metro®
WEEKEND PHILADELPHIA
Weekend, June 15-17, 2012
#1 DAILY NEWSPAPER IN CENTER CITY

SOUND

Two new movies explore the glory days of rock and rap ◐ 'Rock of Ages' cast reflects on '80s metal ◐ Ice-T talks about the evolution of hip-hop {pages 10, 12}

VISION

MT AIRY ARTZ & GROOVE
7100 Germantown Ave
June 15, 16 & 17
This Weekend
Art & Music Festival
CELEBRATE DAD!
Admission FREE
See Inside Page 29
Free Print with this Ad
www.octobergallery.com
(215) 629-3939

YOU WANT GRILLING TIPS FROM EMERIL? BAM! HERE YOU GO!
FOOD {page 16}

CHRIS BROWN HAS A NEW SCRATCH ON HIS FACE, IS DRAKE TO BLAME?
THE WORD {page 25}

clubmetro
NEON TREES
PICTURE SHOW
WIN AN EXCLUSIVE NEON TREES PRIZE PACK:
A SIGNED POSTER, HEART-SHAPED SUNGLASSES, A 12" "PICTURE SHOW" VINYL AND TICKETS TO THEIR JULY SHOW!
For your chance to win, log on to
www.metro.us/philadelphia/clubmetro
Sign up for Club Metro and stay in the loop to win great prizes and receive special offers!

The New WORLD FAMOUS BARBERA'S ON THE BOULEVARD
#1
AUTOPALOOZA!
DODGE RAM CHRYSLER Jeep
SAY HELLO TO SUMMER Sales Event
HAPPY FATHER'S DAY! FROM ALL OF US TO ALL OF YOU.
SEE PAGE 33

School's out ... forever

Friday, last day at Philadelphia public schools for 2011-2012 year, was literally last day at eight schools Principal: 'Today was very sad, people crying and upset, especially students'

RICARD LARMA/METRO

▶ This bus was the last ever to pull away from Harrison Elementary, which closed for good yesterday.

As Harrison Elementary School principal Stefan Feaster-Eberhardt stood outside the building Thursday giving out hugs and waving goodbye to students for the summer, a former student asked, "Are they really gonna close it down?"

"They're really shutting the school down," she replied.

Harrison is one of eight schools the School Reform Commission voted to close in March as part of the district's Facilities Master Plan. For students, faculty and staff at Harrison, a K-8 school in North Philadelphia, the last day was a little more somber than usual.

"Today was very sad, a lot of people crying and upset, especially the students," said Feaster-Eberhardt, who was named principal last September. "Our [theme] has been 'Dare to be great.' ... We're trying to give them hope for the future."

Students and parents are not the only ones facing uncertainty about the district. Approximately 2,500 cafeteria workers, building engineers and other school employees represented by 32BJ Local 1201 could be laid off if the sides cannot reach a new agreement. Both sides have set Friday as a deadline and union members were in City Council again Thursday to lobby for support from lawmakers.

"We're currently in negotiations and hope to come up with an agreement that allows us to find savings that we'll be able to put back into schools," district spokesman Fernando Gallard said.

Another big question facing the district is whether it will receive additional funding from the city. The SRC approved a $2.5 billion budget that relies on an extra $94 million from a new property-tax assessment system, but Council support for that plan is very uncertain.

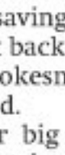

SOLOMON D. LEACH
sleach@metro.us

2,500
Cafeteria workers, building engineers and other school employees represented by 32BJ Local 1201 who face potential layoffs this summer

"Our [theme] has been 'Dare to be great.' ... We're trying to give them hope for the future."
FEASTER-EBERHARDT

Irony in timing of Council honor

For a second straight year, City Council has heard from plenty of public schools advocates as it debates whether — and how — to increase funding for the beleaguered district.

"It's kind of ironic at this time when several hundred thousand kids' future is really in the balance that we are talking — that I'm getting an honor and I'm grateful for it, but I want to urge you to think of those children and their families and to think of a way to say 'yes' and fund the schools," said Shelly Yanoff, the outgoing executive director of Public Citizens for Children and Youth. METRO/SDL

Paterno will released: All his property to wife

PENNSYLVANIA. The family of former Penn State football coach Joe Paterno released his will Thursday after it was revealed that the document was sealed in Centre County court, according to a report from The Associated Press.

The document obtained by the AP dictated that all Paterno's personal items be left to his wife. His family said in a statement that the will had been sealed for the sake of privacy and they chose to release it to eliminate speculation.

Paterno died in January at the age of 85. METRO/AW

7 Pages of the Paterno will, which was filed in 1997, according to reports

▶ Can they make a deal?

Council still stagnant in effort for new budget

CITY HALL. Mayor Michael Nutter rushed back from the U.S. Conference of Mayors Wednesday night as it appeared City Council's support for his property tax reform plan was declining.

An alternate proposal from Councilman Mark Squilla seemed to be gaining steam. It would delay the overhaul for a year until Council members receive the aggregate value of city properties, which sets the tax rate.

METRO/AW

16 Days remaining before the end of the city 2011-2012 fiscal year, with a new budget for the 2012-2013 fiscal year needed by July 1

In the news

Anti-blight group loses billboard fight

The right to relocate three billboards slated for removal during the Interstate 95 expansion was reaffirmed by the city Zoning Board of Adjustment this week, website Plan Philly reported. Anti-blight coalition Scenic Philadelphia had appealed the permits, arguing that the entire I-95 Condemnation Corridor law should be overturned. METRO/AW

In the news

SEPTA food drive extended

SEPTA's fourth annual "Stop Hunger at Your Station" food drive for Philabundance has been extended. The collection will now last until June 22. Donations this year will go to the nonprofit's summer meals program. Customers can drop off canned and boxed goods at 45 transit stops listed on SEPTA's website. METRO/AW

FREE SHIPPING AT MACYS.COM with $99 online purchase. No promo code needed; exclusions apply. ➤ MACY'S BY APPOINTMENT Call Linda Lee and her personal shoppers for our free service. Make an appointment today. Call 1-800-343-0121 or log onto macys.com/mba. ➤ Advertised merchandise may not be carried at your local Macy's & selection may vary by store. Prices & merchandise may differ on macys.com. 2050102.

Tweet threat led to Cheyney havoc

A Cheyney University student could face criminal charges for a threat posted on social media Thursday that led officials to call in local police.

The message, which was posted on Twitter, referenced a "re-enactment of Columbine and Virginia Tech at Cheyney University," according to the Delaware County Daily Times, although a university spokeswoman could not confirm that.

The historically black university located in Delaware County alerted students on the school's website shortly after 9 a.m. that a threat against the school had been posted. Local police were called in to screen incoming cars and stationed around campus, but officials said classes were not affected and students were never in danger.

Campus officials were able to determine the student's identity through Twitter and police were interviewing him as of yesterday, said Cheyney spokeswoman Pam Carter. She would not reveal the student's name and could not say if the university would look to press charges.

Quoted

"At this point, they're conducting an investigation. They will make the decision on the outcome." CARTER

"At this point, they're conducting an investigation. They will make the decision on the outcome," Carter said.

She said she did not know what led to the threat, but the Daily Times reported that the student was upset over parking tickets that affected his enrollment status.

No one was injured in the incident at the institution 25 miles from Philadelphia, which turned out to be nothing like Columbine or Virginia Tech. The Columbine High School shooting in 1999 left 12 students and one teacher dead. The 2007 rampage at Virginia Tech killed 33 people.

SOLOMON D. LEACH
sleach@metro.us

Environment. Phillies

▶ If the stadium's annual electric usage became carbon-neutral, it would be like planting 285,000 trees and growing them for 10 years.

RIKARD LARMA/METRO

CBP pays to wipe away carbon

The Phillies have purchased 22 million kilowatts of "renewable energy credits," which equals two years' of energy used at Citizens Bank Park in alternative power supplies from solar and wind generators. It makes them the largest buyer of alternative energy of all 30 major league teams. METRO

Former Borders to become Walgreens

CENTER CITY. Walgreens will open a flagship location at the former Borders at Broad and Chestnut streets after receiving zoning approval Wednesday, a real estate agency announced.

The store, which will be modeled after similar flagship locations on Wall Street in New York City and Madison Avenue in Chicago, will feature a wellness center, nail salon, hair salon and takeout food, according to Larry Steinberg, director of Fameco's Center City office.

Steinberg said the store is expected to open later this year with an undisclosed number of jobs.

26K

Total square feet in the three-story building, which was previously occupied by Borders bookstore until February 2011

"We Joined to get our First Mortgage...Best Decision Ever!"

Take Control of Your Money!

Mortgage Rates are at historic lows, buy or refinance today to save thousands of dollars.

American Heritage FEDERAL CREDIT UNION

Change to American Heritage Today!

888-JOIN-US-9 www.AMHFCU.org

EQUAL HOUSING LENDER

You're Eligible to Join Today! Over 24 branch locations in Philadelphia, Bucks and Montgomery Counties.

NCUA

verizon

YOUR GRAD WON'T MISS A SECOND OF THE ACTION **WITH A VERIZON SMARTPHONE.**

Video chat. One more way the whole family wins when you give them a smartphone with more 4G LTE coverage than all other networks combined.

HURRY IN AND GET
$100 OFF
ANY 4G LTE MOTOROLA SMARTPHONE NOW THROUGH JUNE 17.
New 2-yr. activation & data pak req'd.

4G LTE
DROID RAZR by MOTOROLA (16 GB)
Use video chat to update the whole family with no delay on 4G LTE.
NOW ONLY $99.99
$199.99 2-yr. price – $50 instant savings – $50 mail-in rebate debit card.

4G LTE
DROID 4 by MOTOROLA
Get the best of messaging and photo sharing all in one with LiveShare.
NOW ONLY $99.99
$199.99 2-yr. price – $50 instant savings – $50 mail-in rebate debit card.

ENJOY SUPERIOR CUSTOMER SERVICE
"Highest Ranked Customer Service Performance among Full Service Wireless Providers," according to J.D. Power and Associates.

SWITCH TO AMERICA'S FASTEST 4G NETWORK.

1.800.256.4646 • VERIZONWIRELESS.COM/SALE • VZW.COM/STORELOCATOR

Verizon Wireless received the highest numerical score among full service wireless providers in the proprietary J.D. Power and Associates 2011 Vol. 2-2012 Vol 1. Wireless Customer Care Full Service Studies℠ 2012 Vol. 2 study based on responses from 9,098 consumers measuring 4 full service wireless providers and measures opinions of consumers who contacted customer care within the past year. Proprietary study results are based on experiences and perceptions of consumers surveyed July–December 2011. Your experience may vary. Visit jdpower.com.
Activation/upgrade fee/line: Up to $35.
IMPORTANT CONSUMER INFORMATION: Subject to Cust. Agmt, Calling Plan, rebate form & credit approval. Up to $350 early termination fee/line & add'l charges apply to device capabilities. Offers & coverage, varying by svc, not available everywhere; see vzw.com. Limited-time offer. Restocking fee may apply. Rebate debit card takes up to 6 wks & expires in 12 months. LTE is a trademark of ETSI. 4G LTE is available in more than 200 cities in the U.S. DROID is a trademark of Lucasfilm Ltd. and its related companies. Used under license. © 2012 Verizon Wireless. F0191

IN COLLABORATION WITH Alcatel·Lucent

Man on fire sues state police for Taser burns

A federal judge has given Philadelphia man Allen Brown the go-ahead to sue two state troopers who set him on fire with Tasers during a traffic stop on the Schuylkill Expressway four years ago.

Officers Peter Burghart and Justin LeMaire attempted to pull Brown over for riding a friend's plate-less motor scooter without a helmet, then Tased him at least seven times following a low-speed chase, according to court documents.

The pursuit ground to a halt when Brown tried to turn into an apartment complex and was knocked off the vehicle by a cable blocking its entrance.

Brown was first Tased four to five times by LeMaire for allegedly repeatedly resisting arrest. Five minutes later, Burghart joined in.

Both troopers testified they are trained in the risk of Taser use around flammable substances. "Their claim is that they were not aware of the presence of gasoline — or at least they didn't consider it," Cammisa said.

ALEXANDRA WIGGLESWORTH

"Mr. Brown was on the ground, gas spilled from the motorcycle and when they used the Taser on him, the Taser ignited the gasoline, causing him to be burned." GUS CAMMISA, BROWN'S ATTORNEY

Jury still labors to reach verdict in trial of priests

Deliberations headed into their eighth day on Thursday in the child sex abuse trial of a Roman Catholic monsignor, with sparks flying in the courtroom and signs of what one attorney called a jury "struggling" to reach a verdict.

Monsignor William Lynn, the highest-ranking church official to stand trial in the wide-ranging pedophilia scandal, is accused of conspiracy and child endangerment.

Prosecutors say in his job overseeing hundreds of priests in the Philadelphia Archdiocese, Lynn covered up child sex abuse allegations, often by transferring priests to unsuspecting parishes.

Also on trial is the Reverend James Brennan, accused of child endangerment and attempted rape of a 14-year-old child in 1996.

Brennan's lawyer on Thursday asked Common Pleas Court Judge M. Teresa Sarmina for a mistrial over her decision on Tuesday to allow the jury to hear testimony from an alleged victim in a 2008 canonical trial that was never submitted into evidence in this trial.

PHILADELPHIA POLICE DEPT.

▶ Lynn

The judge denied the mistrial request by defense attorney William Brennan, noting it should have been filed sooner.

He responded that in "court time," it had only been three hours because court was not in session on Wednesday.

"For you to now take this little arrogant attitude is not really helpful," the judge responded.

The jury has been deliberating since June 1 after hearing 10 weeks of testimony in the case that has rocked the archdiocese, the nation's sixth-largest with 1.5 million members.

"They seem to be struggling," the defense attorney said in court.

The judge rejected a request from jurors to rehear the complete testimony of three witnesses, telling them: "You are going to have to rely on your memories.

"It is just not possible to redo the trial again," she told them. REUTERS

Lynn's history

Here's what cases both sides have tried to make:

Prosecutors say Lynn's motive was to avoid scandal and any potential loss of money for the church. He supervised 800 priests, including investigating sex abuse claims, from 1992 to 2004.

The defense said Lynn tried to handle documented cases of pedophile priests, making a list in 1994 of 35 accused predators and writing memos to suggest treatment and suspensions. He was hampered because he could only make recommendations to the head of the archdiocese, Cardinal Anthony Bevilacqua.

A MAGICAL JOURNEY

Brasil

GUESS

Inspired by Brasil.
Carlisa handbags:
Small satchel. $118.
★WebID 675776.
Large croc-print satchel. $128.
★WebID 675778.

SNAP HERE
to see our journey and enter for a chance to win* a trip to Brasil. Or, visit macys.com/brasilsweeps or text **BRASIL** to 62297 to enter. Standard message & data rates may apply.

the magic of macy's .com

macys.com/brasil

FREE SHIPPING AT MACYS.COM with $99 online purchase. No promo code needed; exclusions apply. ★Enter the WebID in the search box at MACYS.COM to order. ➤ MACY'S BY APPOINTMENT Contact Linda Lee and her personal shoppers for our free service. Make an appointment today. Call 1-800-343-1021 or log on to macys.com/mba ➤ *NO PURCHASE NECESSARY. Open to legal residents of the 48 United States (& D.C.) who are 18 and older. Void where prohibited. Sweepstakes ends 7/15/12. For Official Rules, prize descriptions and odds disclosure, visit macys.com/brasilsweeps. Sponsor: Macy's Corporate Services, Inc. ➤ Advertised merchandise may not be carried at your local Macy's & selection may vary by store. Prices & merchandise may differ on macys.com. 2050629

The Mathematics, Civics And Sciences
Charter School Of Philadelphia Inc.

- 100% graduation rates (10 years running)
- 95-97% college placement
- Free after school tutoring
- Max. 20 students per class
- 0% dropout rates
- PSAA 7 consecutive years

Accepting transcripts for 9th-12th graders. High School transcripts required.

THE MATHEMATICS, CIVICS AND SCIENCES CHARTER SCHOOL OF PHILADELPHIA, INC.

For More Information:
(215) 923-4880 • www.mcscs.org • info@mcscs.org

THE PEOPLE'S LAWYER

HELPING INJURED PEOPLE SINCE 1971

Feinberg & Silva Law Firm
Your Personal Injury Law Firm Fighting For The People 215-665-8989
• Car/Bus/Train Accidents • Slip & Falls • Medical Mistakes • Birth Defects
CONVENIENTLY LOCATED AT THE CORNER OF 20th & MARKET STS.

LET THAT WORK FOR YOU.
(No fee till we win)
Call for free Consultation

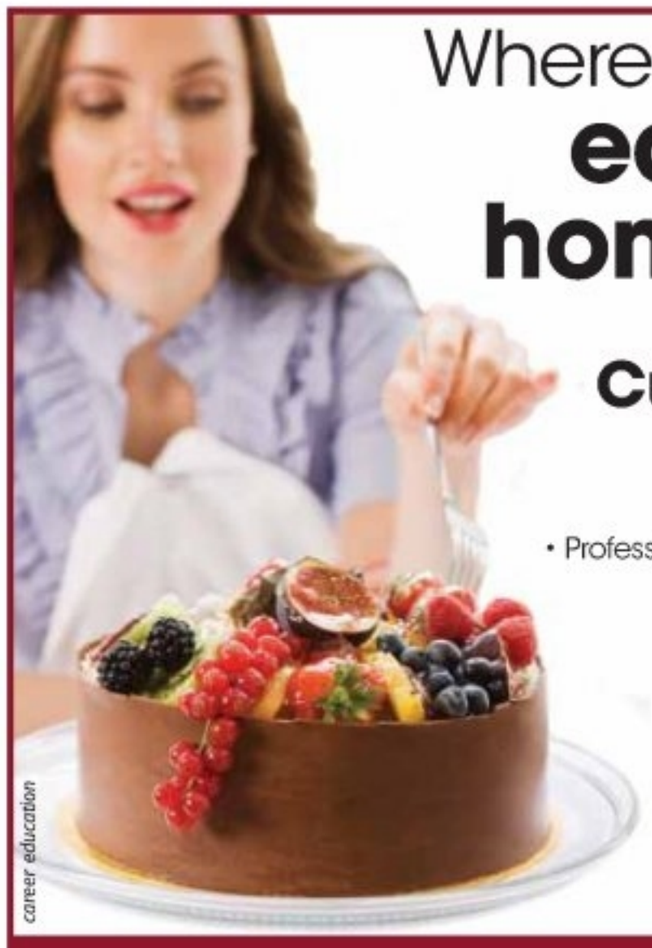

Where else can you
eat your homework?
Train for a
Culinary Career
today!

We offer:
• Professional Cooking • Professional Baking
• Commercial Cooking

Scan to request more information today!

GI Bill Eligible!

career education

Call now!
888.215.2655
www.starcareeracademy.com
STAR CAREER ACADEMY
2371 Welsh Road • Philadelphia, PA 19114
For more information about our graduation rates, the median debt of students who completed the program, and other important information, please visit our website at www.starcareeracademy.com/faq

Obama, Romney have economy swords drawn

SAMAD/AFP/GETTY IMAGES

▶ Barack Obama speaks on the economy during a campaign event at the Cuyahoga Community College in Cleveland, Ohio, on Thursday.

President Barack Obama cast his re-election battle with Mitt Romney as a clash between starkly contrasting philosophies and charged that his Republican rival would hollow out the middle class in a high-stakes speech on Thursday that could set the tone for months of intense campaigning.

Standing at a podium that bore the motto "Forward," Obama accused Romney of wanting to resurrect the Republican economic policies that preceded the 2008 crisis that plunged the United States into a recession from which it has not fully recovered.

"We can't afford to jeopardize the future by repeating the mistakes of the past. Not now, not when we've got so much at stake," Obama told a crowd of 1,500 at a community college in the battleground state of Ohio.

47%
Obama's approval ratings have slipped to their lowest level since January — from 50 percent a month ago to 47 percent.

On a day when both candidates for the Nov. 6 presidential election spoke in Ohio, Romney struck first in a speech that ended four minutes before Obama took the stage.

"He's been president for three and a half years. And talk is cheap, actions speak very loud. If you want to see the results of his economic policies, look around Ohio, look around the country," Romney said at Seilkop Industries, a Cincinnati manufacturer.

Obama is coming off the roughest stretch of his presidency since last summer's debt-ceiling showdown and his Democratic allies worry that he could lose the election if it is simply a referendum on his efforts to boost the shaky economy. **REUTERS**

Two more witnesses detail abuse by Sandusky

Two more men testified in Jerry Sandusky's child sex abuse trial about being molested by the former Penn State assistant football coach, and a university campus detective on Thursday recalled Sandusky saying "I wish I were dead" after being confronted by an alleged victim's mother about showering with her son.

Prosecutors moved toward wrapping up their case in the closely watched trial in Pennsylvania. Judge John Cleland told jurors before breaking for lunch at the Centre County Court in Pennsylvania that prosecutors, who began presenting evidence on Monday, could conclude their case by Thursday afternoon.

The trial is taking place amid a heavy media presence in the small town of Bellefonte, about 10 miles from Penn State's main campus. **REUTERS**

Allen Stanford gets 110 years in Ponzi fraud

Allen Stanford, the former Texas billionaire convicted of running a $7 billion Ponzi scheme, was sentenced to 110 years in prison on Thursday.

Stanford was convicted of 13 charges including fraud and conspiracy by a jury in March for using fraudulent certificates of deposit sold by his offshore bank in Antigua to bilk thousands of investors out of their savings.

Bernie Madoff was sentenced to 150 years after pleading guilty to running a Ponzi scheme. **REUTERS**

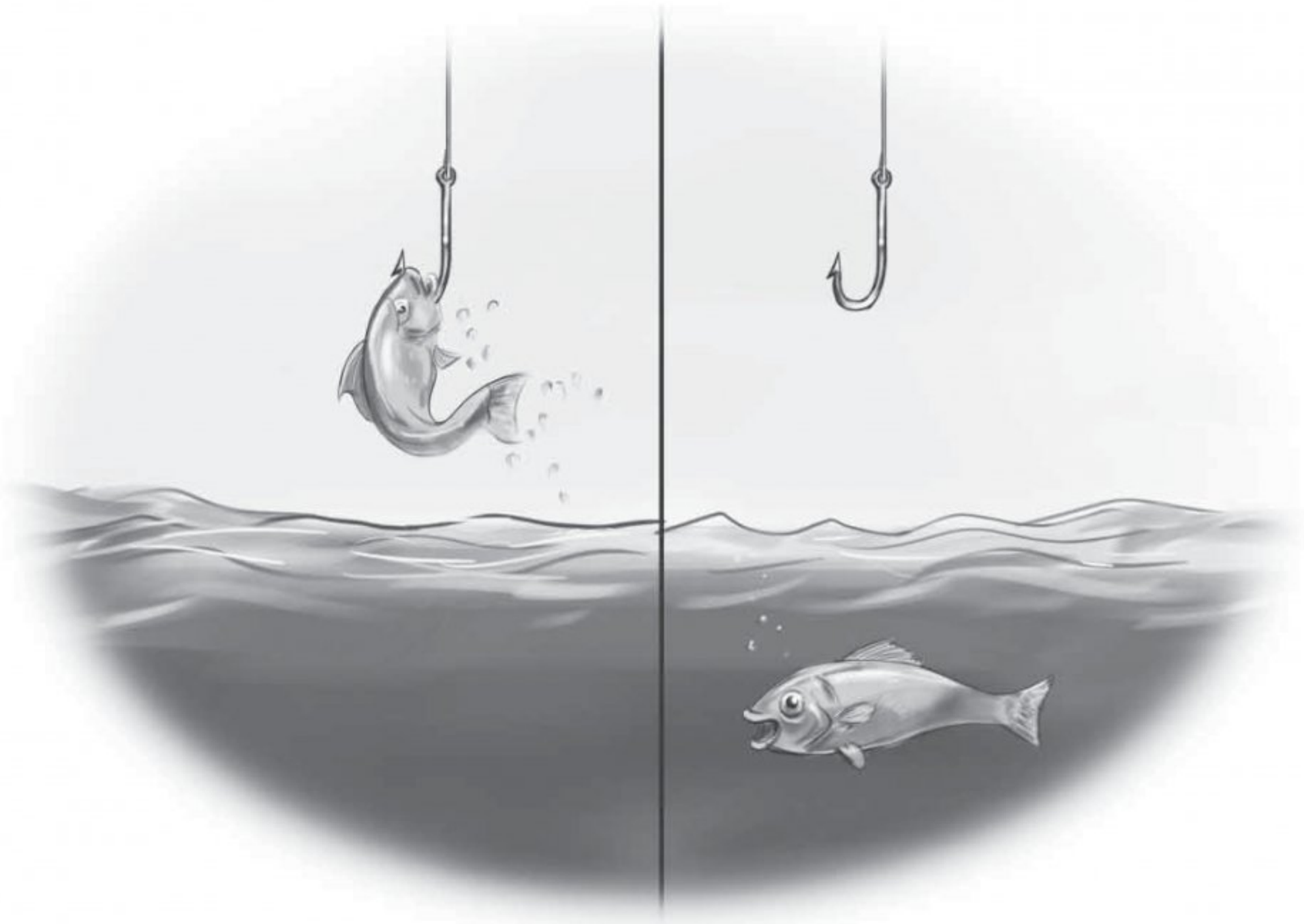

“off the hook”

You may not understand everything kids say.

But that’s ok. You don’t have to be perfect to be a perfect parent. Because kids in foster care don’t need perfection. They need you. AdoptUsKids.org

Ad Council

DEPARTMENT OF HEALTH & HUMAN SERVICES · USA

AdoptUsKids

WEEKEND

INDOMINA MEDIA/JOLYGOODFILMS/WESTMOUNT FILMS

▶ You played yourself: Ice-T talks with artists who are at once his friends, fans and favorite rappers, clockwise from left: Dr. Dre, KRS-One, Nas and Chuck D.

RAPPERS DELIGHT

Ice-T and 38 of his favorite MCs provide a living history of hip-hop in his directorial debut, 'Something from Nothing: The Art of Rap'

▶ To hear more with Ice-T, download the June edition of the Metro Monthly Music Podcast for free, available at www.metro.us/mixtape and on iTunes.

Hip-hop is reaching an age where more and more of its most high-profile practitioners never knew a time when it did not exist. That's one of the reasons that Ice-T felt compelled to make "Something from Nothing: The Art of Rap." For his directorial debut, which opens Friday, he rounded up 38 rap legends to document an oral history of the genre's birth and growth. Through this method he unveils the creative process of an art form that is not often enough given the cultural credit it deserves.

"This film isn't about the money, the cars, the jewelry, the girls," he says at the beginning of the movie. "This film is about the craft, what it takes to write a rap, what goes on inside the heads of the masters."

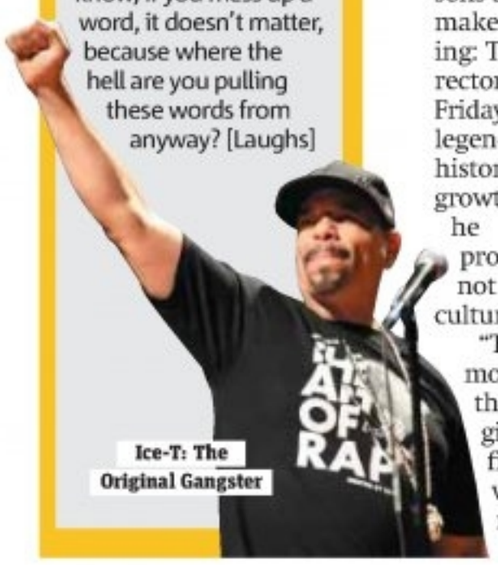

Ice-T: The Original Gangster

It feels like this movie couldn't have been made at any other time. Most of the originators are still alive and vibrant, but they're not so entrenched in the game that they're above being nostalgic.

When you get to the point where hip-hop is old enough that people can look back at it and reflect, it's much better than catching it in the moment, because when you catch an artist in the moment, there's no mistakes. Everything is right, everything is on point, there's no weakness. I think that when you get older you've been through it, you have humility and you can laugh at it. At the end of the movie, you see all of the RIPs we put on there. ... This has been around long enough that we've lost many, many rappers. I wanted to catch this now.

It seems now like we're seeing the emergence of the first MCs to be born into hip-hop, whereas all of the people in the movie saw the beginning of it.

Yeah, and you know there will be a Part Two [to this movie]. I don't know if I'll do it. The next generation will write their legacy down. It wasn't time for me to go out and really start the movie with the new artists. I have to start it where I started, and my trek was that I was an L.A. rapper and I moved to New York and New York kind of put me in the game, and they told me that this requires skills. They also taught me you've got to respect it. They said, "If we're going to let you into hip-hop and we're going to give you the cosign, Ice-T, never turn your back on it, never disrespect this, because this is something that's serious." I try to do this with the film.

Quoted

"If we're going to let you into hip-hop and we're going to give you the cosign, Ice-T, never turn your back on it, never disrespect this, because this is something that's serious."

ICE-T ON THE ETHOS THAT THE NYC HIP-HOP COMMUNITY INSTILLED IN HIM

The film does have a serious and reverential tone, but there are also times when you're laughing at yourself, reminiscing about even the name of your first crew, which I'll have to remind readers was called the Eliminators Pimpin' Association.

[Laughs] The funny thing about that is that us — me and Lord Jama — we're naming off who we were before you ever heard of Ice-T. I was saying those rhymes before I even knew about rap, we were just the Eliminators Pimpin' Association, trying to talk some s—, and he was Kid Magic.

Do you have a lot of old rhymes that you're able to laugh at?

The rhymes I used to say, I would say them for the gang members, and it was like a form of what they called toasting back in the day. You say a rhyme and they would be entertained, and there was no music. And when I first heard the music, I was like, "I can do that! I'm already doing that!"

PAT HEALY
pat.healy@metro.us

Q&A

Would you have ever shared these memories with other MCs when you were coming up? Or would that be a sign of the weakness you mentioned?

You know, we always chop it up like that together. ... You saw the Eminem I know, not the Eminem on the records. ... We have a lot of respect in hip-hop. The rappers know who's who. It ain't just because there's a camera there; I got to capture my friends as I know they are, and I know they're all cool. I know the way Rakim is and I know how Kanye will be. If you say, "Go rhyme," he'll go crazy.

And he really did!

I know! He was like, "I'm in Ice's movie, and they wanna see me spit" and to me ... when you watch Kanye, it's like you're watching Jimi Hendrix in a solo. All of a sudden he's just in one of his runs and you can't stop. We kept the camera running and you know, if you mess up a word, it doesn't matter, because where the hell are you pulling these words from anyway? [Laughs]

summer SALE

3 BIG DAYS
Friday, Saturday & Sunday

FABULOUS **STYLE**, REALLY FABULOUS **SAVINGS!**

EXTRA 30% OFF ALREADY-REDUCED LADIES' SUMMER DRESSES & SPORTSWEAR
YOU CAN SAVE 55% TO 70% WITH YOUR SAVINGS PASS!

EXTRA 30% OFF ALREADY-REDUCED LADIES' SUMMER SHOES & SANDALS
LOOK FOR THE RED DOT. YOU CAN SAVE UP TO 55% WITH YOUR SAVINGS PASS!

30% OFF LADIES' SHORTS
OUR BIGGEST SALE OF THE SEASON Savings Pass not applicable.

25%-40% OFF LADIES' SWIM
CHOOSE FROM SELECT STYLES. YOU CAN SAVE 40%-50% WITH YOUR SAVINGS PASS!

25% OFF LADIES' SUMMER MUST-HAVES
TANKS, TEES, SWEATERS, SKIRTS. YOU CAN SAVE 40% WITH YOUR SAVINGS PASS!

20% OFF **REGULAR, SALE & CLEARANCE ITEMS***

15% OFF OUR HOME COLLECTION & AT LORD & TAYLOR HOME STORES*
PRESENT THIS SAVINGS PASS TO YOUR SALES ASSOCIATE
FRIDAY, JUNE 15TH THROUGH SUNDAY, JUNE 17TH

***NOT VALID ON SMART VALUE ITEMS**
THIS **LORD & TAYLOR** SAVINGS PASS ALSO EXCLUDES: Ladies' Shorts and Capris Event. **REGULAR-PRICE ITEMS** from Aquatalia, Armani Jeans, B Brian Atwood, BCBG/BCBGMaxAzria, Brahmin, Coach, Cole Haan shoes, Ecco, FitFlop, Folli Follie, Gentle Souls, Herve Leger, Hudson Jeans, Hugo, Hugo Boss, Joe's Jeans, Kate Spade, Kors Michael Kors shoes, Lacoste sportswear, Lauren/Polo/Ralph Lauren, Marc by Marc Jacobs, Merrell, Michael Michael Kors, Nicole Miller Bridal, Not Your Daughter's Jeans, Paige Denim, Papyrus, Seven For All Mankind sportswear, Stuart Weitzman, Theory, Tommy Bahama, Ugg, Vera Wang Lavender & Wacoal; kids' Guess, Lacoste & boys' dresswear. **SALE-PRICE/CLEARANCE ITEMS** from Armani Jeans, BCBG/BCBGMaxAzria, Buffalo Jeans, Ecco, FitFlop, Folli Follie, Herve Leger, Hugo, Hugo Boss, Lauren/Polo/Ralph Lauren, Merrell, Nicole Miller Bridal, Theory, Tommy Bahama & Ugg; men's Cole Haan, Hugo Boss, Lacoste & Marc New York Outerwear; kids' Guess & boys' dresswear. **DEPARTMENTS:** Cosmetics, fragrances, beauty accessories; fashion watches; luggage; all Fine Watches, diamond solitaire rings, designer jewelry & special event promotions in Fine Jewelry; Fifth Avenue Swarovski Shop; charity-related merchandise; Beauty Salon, restaurants, store services & gift cards. Home Collection excludes regular-price Jonathan Adler & Kate Spade; furniture & lighting. Lord & Taylor Home stores exclude Dyson, Kate Spade, Saeco, home electrics/electronics. Cannot be combined with any other Savings Pass. Not valid on Limited-Day Specials, selected special sale events or prior purchases. Bonus savings % applied to reduced prices. **Online exclusions may differ; see website for details. This Savings Pass must be presented at the register at time of purchase to receive Savings Pass discount. Not valid on telephone or internet orders. Not valid at L&T Outlet Stores.**

lordandtaylor.com

SHOP ONLINE AND GET GREAT SAVINGS TOO! **TEXT SALE** TO 95555 TO GET OUR CURRENT SAVINGS PASS SENT TO YOUR PHONE*

Stay in touch with Lord & Taylor. Go to lordandtaylor.com to register for emails. Text LT to 95555 for mobile alerts. *You will receive approximately 4 alerts from Lord & Taylor per month. Message and data rates may apply. Text **HELP** to 95555 for help. Text **STOP** to 95555 to opt out. All offers, unless otherwise specified, are not available at Lord & Taylor Outlet Stores. Sale ends Sunday, June 17th. Savings off original and regular prices. No adjustments to prior sale purchases. Selected collections; not every style in every store. Our regular and original prices are offering prices only and may or may not have resulted in sales. Advertised merchandise may be available at sale prices in upcoming sale events. For the Lord & Taylor location nearest you, visit our website or call 1-800-223-7440.

Review

TRACY BENNETT

'That's My Boy'

Director: Sean Anders
Cast: Adam Sandler, Andy Samberg
Rating: R **Grade:** D

What can you say about a movie that tries to resurrect Vanilla Ice's career and almost succeeds? It's hard to tell what was more irritating: Sandler's sketch acting style, Andy Samberg's unfunny, wussy role, the pedophilia and incest motifs or the desperate, forced "edginess" of the movie. But like a train wreck, you can't look away.

The whole movie is dripping in '80s and '90s nostalgia — probably the decades when Sandler's comedy made most sense.

MARK BRESLIN

Nothin' but a good time

The team on hair metal-musical 'Rock of Ages' remembers 1987

While breakout star Diego Boneta wasn't even born yet in 1987, when "Rock of Ages" takes place, his colleagues certainly have some memories of what the world was like 25 years ago.

Actress Malin Akerman:

My mom was an aerobics instructor, and she liked to go out dancing, so I would always remember her in her outfits and I was always pining after her like, "I wish I could be her, I wish I could wear those outfits." She'd wear her tight blue spandex pants and her big hair and red nails. I always wanted to perm my hair back then, but my mom wouldn't let me. So I finally got to live that dream out in this movie. But back then, I don't know about you but I was wearing the horrible fluorescent T-shirts [and] acid-wash jeans. It was really, really ugly. I like the '80s, though. I think it's pretty sexy with girls in high jeans and the rock T-shirts or leather — anything leather is always great.

Screenwriter Justin Theroux:

Oh, man. Endless frustration with girls. In '87 I was 15, I guess. I remember hairspray and lots of Dippity-do. My first record was "Dirty Deeds Done Dirt Cheap" by AC/DC. In the same way when I was in my 20s there was that weird '70s nostalgia when bellbottoms came back in, there's kind of a similar thing with the '80s now. To me, the '80s were just kind of fun memories because nothing's really gone wrong yet in your life, so all the music is very nostalgic for me, too.

▶ Justin Theroux rocks on.

Director Adam Shankman:

In 1987, I was actually in New York. I had just dropped out of school. I was a waiter working at El Rio Grande on Third Avenue. I was starting to do musical theater. I was going to a lot of clubs — I was going to Danceteria, the Palladium, Area at the end of the Area years. I was a little more suspenders-and-skinny-tie guy. It was horrifying. I freely admit to the ugliness of it.

NED EHRBAR
METRO WORLD NEWS IN LOS ANGELES

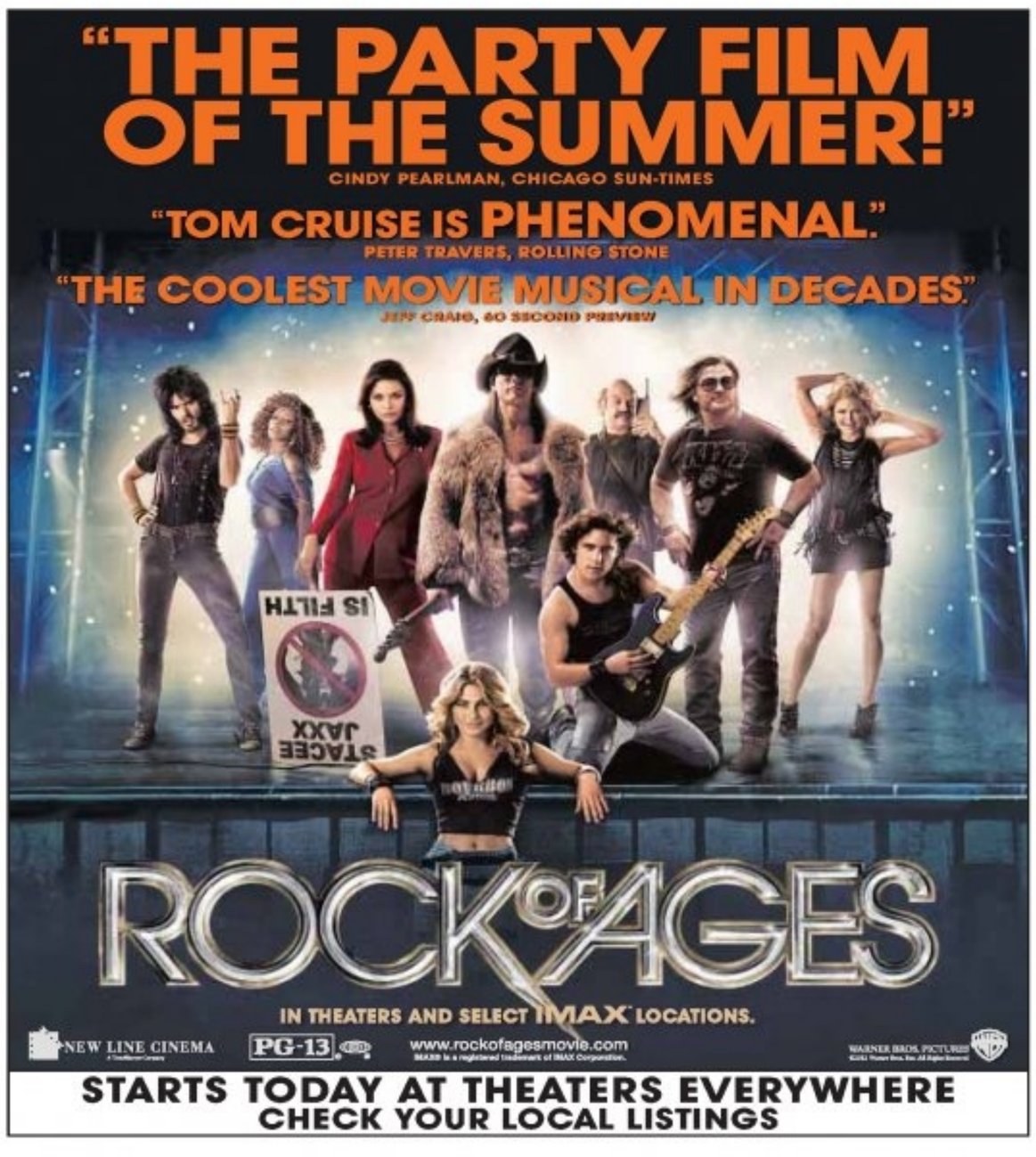

STARTS TODAY AT THEATERS EVERYWHERE
CHECK YOUR LOCAL LISTINGS

STRAWBERRY MANSION TOWNHOMES
OPEN HOUSE
Saturday, June 16, 2012 • 11AM-3PM
Corner of 31st & Page Street
New 3-4 Bedroom Homes
For Sale From $125,000
Low down payment & closing cost grants
CHEAPER THAN RENT

FRP Friends Rehabilitation Program, Inc.
Sierra Thomas
Friends Rehabilitation Program, Inc.
215-825-8800 x110
sthomas@frpinc.org
www.smtownhomes.com

T··Mobile·

THIS FRIDAY AND SATURDAY

ALL 4G SMARTPHONES

FREE

FATHER'S DAY SALE

This Friday, June 15 and Saturday, June 16 get any fast, 4G smartphone when you switch to T-Mobile® free.

New 2-year contract on qualifying Classic plan and mail-in rebate card required.

AMERICA'S LARGEST 4G NETWORK®

Like us if you like 4G. | Shop online or find a store at T-Mobile.com | BlackBerry. 4G

Capable device required for 4G speeds; not all featured devices are 4G capable.

Offer valid 6/15-6/16, 2012; subject to change. Taxes and fees add'l. Participating stores only. Devices must be purchased and activated at the same time on the same account. Not all plans or features available on all devices. While supplies last. **Device Offer:** Credit approval, $35/line activation fee, and new activation of a qualifying postpaid Classic plan on two-year contract (with up to $200/line early cancellation fee) req'd. At participating locations. Domestic only. Device and screen images simulated. **Mail-In Rebate Card:** Activation of qualifying plan req'd; must remain active and in good standing at time rebate is processed. Limited to specific models; supplies may be limited. One device per eligible account. We reserve the right to substitute different models of equal or greater value. Rebate provided in the form of a VISA card. Allow 6-8 weeks for processing. See rebate form for details. Mail-in rebate not required in RI, CT or Miami-Dade County. **Coverage:** Coverage, including 4G HSPA+ coverage, not available everywhere. **Abnormal Usage:** Service may be slowed, suspended, terminated, or restricted for misuse, abnormal use, interference with our network or ability to provide quality service to other users, or significant roaming. See brochures and **Terms and Conditions (including arbitration provision)** at www.T-Mobile.com for additional information. T-Mobile and the magenta color are registered trademarks of Deutsche Telekom AG. America's Largest 4G Network is a registered trademark of T-Mobile USA, Inc. © 2012 T-Mobile USA, Inc.

AutoCheck

U DRIVE TODAY
SALES & FINANCING

NOW HIRING! CALL OR APPLY WITHIN

866-771-7539

2004 Chrysler
Sebring
Convertible, Privacy Glass, Keyless Entry, CD, Cruise, All Power
AS LOW AS $995 DOWN

2004 Ford
Escape
4 Door Wagon, All Power, Keyless Entry, CD, Cruise, Alloy Wheels
AS LOW AS $995 DOWN

2005 Mercury
Mountaineer
Alloy Wheels, 3rd Row Seat, CD, Fog Lights, Keyless Entry, All Wheel Drive
AS LOW AS $1595 DOWN

2006 Dodge
Grand Caravan SXT
3.8L V6, Fog Lights, Privacy Glass, 3rd Row Seat, Alloy Wheels, Roof Rack
AS LOW AS $1095 DOWN

2003 Nissan
Altima
All Power, CD, Keyless Entry, 16" Alloy Wheels, Cruise, Privacy Glass
AS LOW AS $995 DOWN

2004 Cadillac
DeVille
Leather, CD, Privacy Glass, Heated Mirrors, Alloy Wheels, NAVI
AS LOW AS $995 DOWN

2003 Honda
Civic
Power Windows/Locks, AM/FM/CD, Keyless Entry, Cruise, Sunroof
AS LOW AS $995 DOWN

Down Payments as low as $295 ($50/wk)*

To be used toward purchase of vehicle as down payment or additional value for your trade. Must be presented prior to negotiations.

DRIVE TODAY WITH
PROOF OF RESIDENCE, PROOF OF INCOME,
INSURANCE AND DRIVER'S LICENCE
*on select vehicle for qualified buyers

WARNER BROS. PICTURES

Review

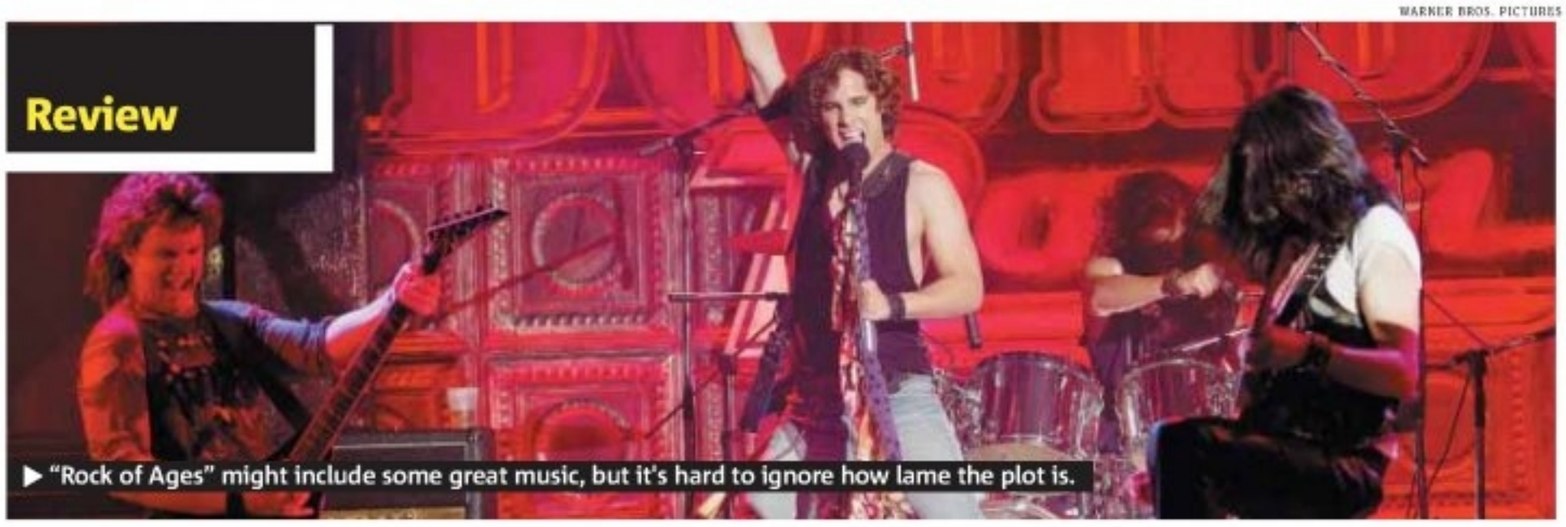

▶ "Rock of Ages" might include some great music, but it's hard to ignore how lame the plot is.

Every rose has its thorn

'Rock of Ages'
Director: Adam Shankman
Cast: Tom Cruise, Alec Baldwin, Julianne Hough
Rating: PG-13 **Grade:** ❶❷❸❹❺

Borrowed from Broadway, "Rock of Ages" takes the '80s hair-band musical and turns it into a celebrity sing-along that's as shallow as Poison lyrics. Assembled by Adam Shankman ("Hairspray") and featuring the likes of Tom Cruise (who can sing!) and Alec Baldwin (who can't), it wedges in a pencil-thin romance between two struggling singers in the L.A. club scene. It aims to be nothin' but a good time, but when Cruise isn't strutting around imitating Axl Rose, the story is banal.

STEVE GOW

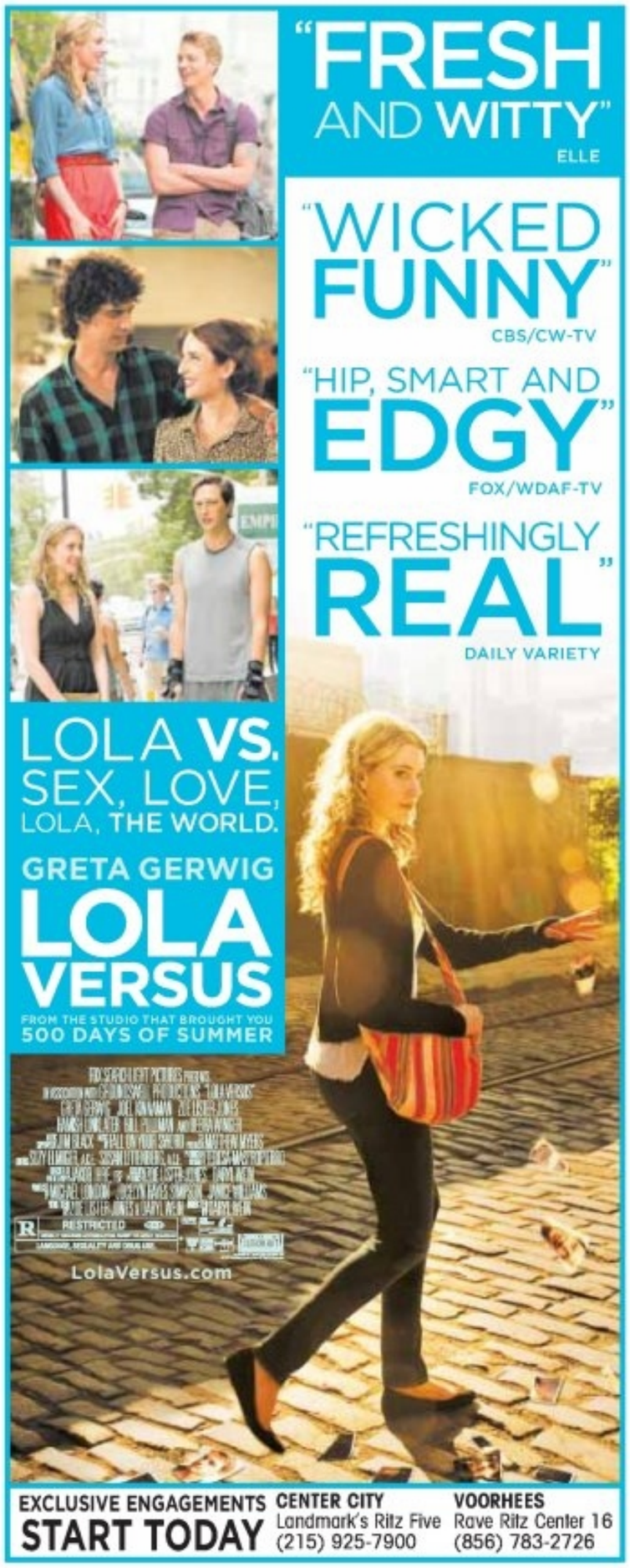

Applications Accepted

Larchwood Gardens Apartments

Is Now
Accepting Applications
For
1 BR Apartments

1-3 people per unit

Applications are given out and received at

2809 S. 82nd Street
Philadelphia Pa 19153

Wed & Fri only
9am-12pm

MAJOR PURCHASE OF HIGH VALUE, LOW MILEAGE VEHICLES FROM

HYUNDAI FACTORY AUCTIONS!

IN STOCK FOR IMMEDIATE DELIVERY

2011 HYUNDAI ACCENT GLS
4 Door, 1.6) 4MPI, Automatic, P/Windows & Locks, 32,590 Miles, Stk #A20005E

HYUNDAI CERTIFIED PRE-OWNED

BUY FOR ONLY: $13,514

2011 HYUNDAI ACCENT GLS
White, 4 Door, Automatic/OD, 37,156 Miles, Stk #A20061P

HYUNDAI CERTIFIED PRE-OWNED

BUY FOR ONLY: $13,591

2010 HYUNDAI ELANTRA GLS
One Owner, 4 Door, 4 Cyl, Automatic, 59,415 Miles, Stk #A300681

HYUNDAI CERTIFIED PRE-OWNED

BUY FOR ONLY: $13,952

2009 HYUNDAI SONATA SE
4 Door, Automatic, Shiftronic, 23,168 Miles, Low Miles, Stk #A206333

HYUNDAI CERTIFIED PRE-OWNED

BUY FOR ONLY: $15,492

2012 HYUNDAI ACCENT SE
Hatchback, One Owner, 6 Speed Automatic, Silver, 7,712 Miles, Stk #A216611

HYUNDAI CERTIFIED PRE-OWNED

BUY FOR ONLY: $17,492

2011 HYUNDAI SONATA GLS
4 Door, 2.4L DOHC, Automatic, 36,378 Miles, Stk #A20046P

HYUNDAI CERTIFIED PRE-OWNED

BUY FOR ONLY: $17,993

2011 HYUNDAI SONATA GLS
FWD, Auto, 2.4L 4 Cyl DOHC, Automatic, 36,378 Miles, Stk #A20041P

HYUNDAI CERTIFIED PRE-OWNED

BUY FOR ONLY: $18,422

2011 HYUNDAI ELANTRA LTD
FWD, Automatic, 4 Cylinder, 23,565 Miles, Stk #A216661

HYUNDAI CERTIFIED PRE-OWNED

BUY FOR ONLY: $19,882

HUGE SELECTION OF CERTIFIED VEHICLES!

2011 HYUNDAI SANTA FE GLS
4 Door, Gray, 4 Cylinder, 6-Speed, FWD, 25,423 Miles, Stk #A20055P

HYUNDAI CERTIFIED PRE-OWNED

BUY FOR ONLY: $19,594

2011 HYUNDAI SONATA SE
4 Door, 4 Cylinder, Shiftronic, Automatic, 39,055 Miles, Stk #A20058P

HYUNDAI CERTIFIED PRE-OWNED

BUY FOR ONLY: $20,593

2010 HYUNDAI GENESIS CPE
3.8L V6 Dual CVVT 24V, Automatic with Shiftronic, 20,975 Miles, Stk #A212331

HYUNDAI CERTIFIED PRE-OWNED

BUY FOR ONLY: $20,991

2010 HYUNDAI TUCSON GLS
One Owner, 4 Door, 6 Speed Automatic, Silver, 19,810 Miles, Stk #A300781

HYUNDAI CERTIFIED PRE-OWNED

BUY FOR ONLY: $21,991

2010 HYUNDAI GENESIS CPE
3.8L V6 Dual CVVT Automatic, 20,975 Miles, Stk #A20090X

HYUNDAI CERTIFIED PRE-OWNED

BUY FOR ONLY: $21,995

2011 HYUNDAI SONATA LTD
4 Door, 2.4L DOHC, Automatic, 18,495 Miles, Stk #A20037X

HYUNDAI CERTIFIED PRE-OWNED

BUY FOR ONLY: $22,595

2011 HYUNDAI SONATA LTD
4 Door, 4 Cylinder, Automatic, One Owner, 18,534 Miles, Stk #A215981

HYUNDAI CERTIFIED PRE-OWNED

BUY FOR ONLY: $22,993

2011 HYUNDAI EQUUS SIGNATURE
4 DOOR, 4.6L Auto With Shiftronic, One Owner, 11,523 Miles, Stk #A216861

HYUNDAI CERTIFIED PRE-OWNED

BUY FOR ONLY: $51,592

HUGE SELECTION • EASY FINANCING

NEED HELP WITH YOUR CREDIT? FREDDYCREDIT.COM

Fred Beans Everything Automotive DOYLESTOWN

HYUNDAI

4465 W Swamp Rd.,
Doylestown, PA 18902

1-888-220-5156
fredbeans.com

fredbook
facebook.com/fredbeansfans

Prior sales excluded. Tax, tags, & document fees extra. Artwork for representation purposes only. Dealer not responsible for typographical errors or omissions. All offers expire 6/30/12.

the DELL
MUSIC CENTER
2012 ESSENCE OF ENTERTAINMENT CONCERT SERIES
FANTASIA
RAHEEM DEVAUGHN + AVANT
THURS JULY 12TH
DOORS OPEN @ 6PM
PHILADELPHIA PARKS & RECREATION
07.19 || FUNK
NEW BIRTH
WITH BLOODSTONE, HEATWAVE & THE MANHATTANS
COMEDY || 07.26
DERAY DAVIS
WITH ARIE SPEARS , DOMINIQUE & TURAE
08.02 || GOSPEL
CLARK SISTERS
WITH VICKI YOHE & E. DANIELS
JAZZ || 08.09
GEORGE BENSON & BONEY JAMES
WITH PAMELA "SAXTRESS" WILLIAMS
08.16 || SOUL R&B
ROBIN THICKE
WITH CHRISETTE MICHELLE & LEAH SMITH
SMOOTH JAZZ || 08.23
WILL DOWNING
WITH KELLY PRICE & TIZER
08.30 || FUNK
WAR, GEORGE CLINTON & PARLIAMENT
WITH DAZZ BAND, OHIO PLAYERS & BARKAYS
RIDGE AVE. & HUNTINGDON DR. PHILA., PA 19132
MYDELLEAST.COM | TICKETMASTER | 215-685-9564
10 StateFarm WDAS Rita's Body Sanctuary Day Spa

Emeril fixes your grilling hangups

Ah, barbecue season! The days are longer, the fireflies are twinkling and the grill is raring to go. But if the thought of going anywhere near a propane tank sends you shivers colder than an ice cream brain freeze, fear not: Emeril Lagasse, star chef, restaurateur and cookbook author, is here to help. He outlines the mistakes grillers make and how to avoid them.

▶ Have burning questions for Emeril? He'll be hosting his Grilling Survival Facebook hot line on June 28 between 3 and 4 p.m. Eastern time at www.facebook.com/emerilsgrilling.

▶ **Not having enough fat on your meat:** "You have to have a good percentage of fat," Lagasse says. "You've gotta have at least 10 to 15 percent fat or it's not gonna be great."

▶ **Not letting your meat settle:** "We season ground meat and we overwork it. We never let the air come out of it and let it rest. Immediately after we overwork it we just put them right on the grill and we wonder, what happened to this burger? If you season it the night before and then take the meat out, let it get to room temperature, then shape it into burgers, then put them on the grill, it makes a huge difference."

▶ **Constantly flipping a burger:** "People are constantly flipping the burger over and pressing on the burger," he says. "Leave the burger alone. Let it cook one side and then turn it over. Don't press the juices out of it."

▶ **Layering your burger the wrong way:** When Julia Child came on Lagasse's show, she gave him a lesson in burger prep that he now passes on. "If the burger doesn't touch one part of the bun, then the burger's gonna slide," he says. "What a lot of people do is put lettuce, tomato, and then they put the burger, and then they dress the other side of the bun and, then they put the onion on top of that, and they put the bun on it, so the meat really doesn't have any friction. You take a bite and it's almost in your lap. Julia explained to me that one part of the burger has to touch the bun and then you can build it from there."

▶ **Grilling fish wrong:** "The biggest mistake that people make is that the grill is too hot. It should be more like depending on what type of fish — steak or more of a filet," says the chef, who recommends a fish spatula for handling the delicate protein. And before you even fire up the grill, let your fish settle as you would meat. "Take your protein out of the refrigerator for at least 20 minutes, and let it just come up to room temperature. Then, brushing it with oil on both sides and then seasoning it is the key."

MEREDITH ENGEL
meredith.engel@metro.us

His grilling essentials

▶ **1. Emeril's Original Essence:** Lagasse's secret ingredient has a tangy, sweet, peppery taste. $3.79.

▶ **2. Bam! Burger Hamburger Seasoning:** "It's two tablespoons for a pound of meat. It's pretty amazing stuff." $3.79.

▶ **3. Emeril's Kicked Up Horseradish All Natural Mustard:** "I'm a mustard guy," the chef says. $2.69.

HAPPY FATHER'S DAY FROM
Doc Bresler's Cavity Busters The Kid's Dentist, Kids love to visit!
7 Fun, Colorful locations: Roxborough, Lower Northeast, Northeast Phila. and South Philly, Dresher, Jenkintown, and Newtown Square
Official Pediatric Dentist of the Sixers, Flyers, Wings, and proud partner of the Phillies.
www.cavitybusters.com • Call for an appointment 215-543-5555

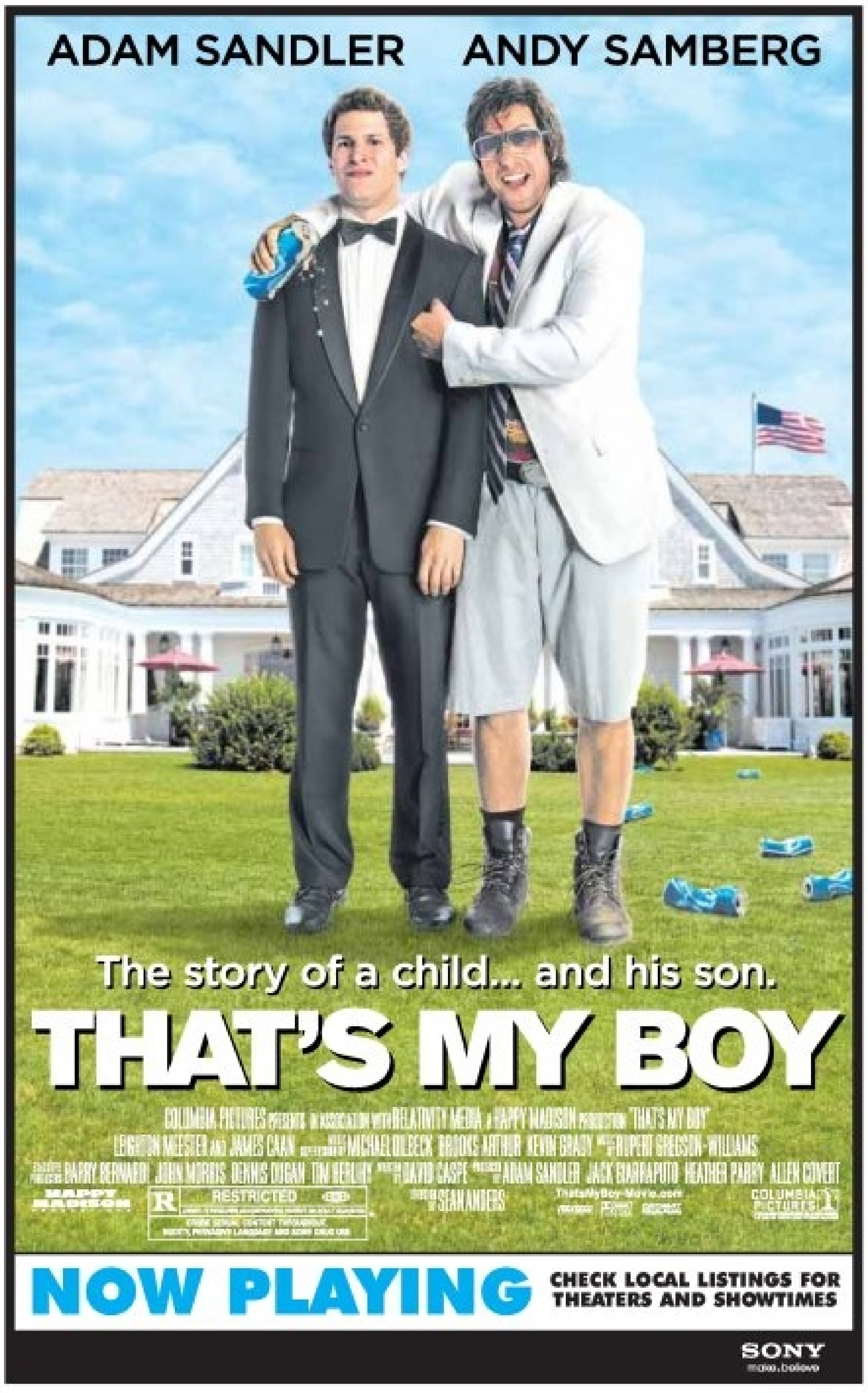

AMC Franklin Mills Mall 14
888-AMC-4FUN
1149 Franklin Mills Circle
THE DICTATOR (R) 10:15. Digital Presentation
MADAGASCAR 3: EUROPE'S MOST WANTED (PG) Fri and Sat 10:45, 1:10, 2:00, 3:45, 6:10, 6:50, 8:45, 11:00. Digital Presentation; Sun 10:45-1:10-2:00-3:45-6:10-6:50-8:45. Digital Presentation
MADAGASCAR 3: EUROPE'S MOST WANTED 3D (PG) 10:05, 11:30, 12:20, 2:40, 4:20, 5:10, 7:35, 9:30. RealD 3D
MARVEL'S THE AVENGERS (PG-13) 10:00, 4:10, 10:25. Digital Presentation
MARVEL'S THE AVENGERS 3D (PG-13) 1:05, 7:15. RealD 3D
MEN IN BLACK 3 (PG-13) Fri and Sat 10:30, 1:00, 3:30, 6:20, 9:00, 11:30. Digital Presentation; Sun 10:30-1:00-3:30-6:20-9:00. Digital Presentation
MEN IN BLACK 3 IN 3D (PG-13) 11:15, 1:50, 4:30, 7:30, 10:15. RealD 3D
PROMETHEUS (R) Fri and Sat 10:10, 11:40, 2:40, 4:00, 5:30, 8:30, 10:00, 11:30. Digital Presentation; Sun 10:10-11:40-2:40-4:00-5:30-8:30-10:00. Digital Presentation
PROMETHEUS 3D (R) 1:05, 7:00. RealD 3D
PROMETHEUS: AN IMAX 3D EXPERIENCE (R) 11:00, 1:55, 4:55, 7:50, 10:50. IMAX;RealD 3D
ROCK OF AGES (PG-13) Fri 10:15, 1:10, 4:10, 7:15, 10:10. Digital Presentation; Sat and Sun 10:15-1:10-4:10-7:15-10:10. Digital Presentation
SNOW WHITE AND THE HUNTSMAN (PG-13) Fri and Sat 10:20, 11:00, 1:15, 2:00, 4:15, 5:00, 7:10, 8:00, 10:10, 11:00. Digital Presentation; Sun 10:20-11:00-1:15-2:00-4:15-5:00-7:10-8:00-10:10. Digital Presentation
THAT'S MY BOY (R) Fri and Sat 11:20, 12:45, 2:05, 3:30, 4:45, 6:20, 7:45, 9:00, 10:30, 11:40. Digital Presentation; Sun 11:20-12:45-2:05-3:30-4:45-6:20-7:45-9:00-10:30. Digital Presentation

AMC Loews Cherry Hill 24
888-AMC-4FUN
Rt. 38 and Haddonfield Rd.
BATTLESHIP (PG-13) Fri and Sat 10:45. Digital Presentation; Sun 10:40. Digital Presentation
CHERNOBYL DIARIES (R) Fri and Sat 11:20. Digital Presentation; Sun 10:45. Digital Presentation
DARK SHADOWS (PG-13) 12:15, 2:55. Digital Presentation
THE DICTATOR (R) Fri and Sat 5:45, 8:10, 10:25, 12:45. Digital Presentation; Sun 5:45-8:10-10:25. Digital Presentation
THE GIRL FROM THE NAKED EYE (R) Fri and Sat 10:25, 12:45, 3:05, 5:20, 7:35, 9:50, 12:10.C INDEPENDENT;Digital Presentation; Sun 10:25-12:45-3:05-5:20-7:35-9:50.C INDEPENDENT;Digital Presentation
THE HUNGER GAMES (PG-13) Fri and Sat 9:55, 1:05, 4:15, 7:30. Digital Presentation; Sun 9:55-1:05-4:15-7:25. Digital Presentation
MADAGASCAR 3: EUROPE'S MOST WANTED (PG) Fri and Sat 10:40, 11:25, 1:10, 1:50, 3:40, 4:20, 6:10, 7:00, 8:40, 9:25, 11:05, 11:50. Digital Presentation; Sun 10:40-11:25-1:10-1:50-3:40-4:25-6:10-7:05-8:40-9:25. Digital Presentation
MADAGASCAR 3: EUROPE'S MOST WANTED 3D (PG) Fri and Sat 9:45, 10:10, 12:10, 12:40, 2:40, 3:10, 5:10, 5:40, 7:50, 8:15, 10:10, 10:40, 12:35. RealD 3D; Sun 9:45-10:10-12:10-12:40-2:40-3:10-5:10-5:40-7:50-8:15-10:10-10:40. RealD 3D
MARVEL'S THE AVENGERS (PG-13) Fri and Sat 10:00, 1:15, 4:50, 8:00. Digital Presentation; Sun 10:00-1:15-4:20-7:30. Digital Presentation
MARVEL'S THE AVENGERS 3D (PG-13) Fri and Sat 11:00, 2:30, 6:00, 9:10, 12:20. RealD 3D; Sun 11:00-2:30-6:00-9:10. RealD 3D
MEN IN BLACK 3 (PG-13) Fri and Sat 9:40, 12:15, 3:00, 5:35, 8:20, 10:55. Digital Presentation; Sun 9:40-12:15-3:00-5:35-8:20-10:50. Digital Presentation
MEN IN BLACK 3 IN 3D (PG-13) Fri and Sat 10:45, 1:35, 4:25, 7:15, 10:05, 12:40. RealD 3D; Sun 10:45-1:35-4:20-7:15-10:05. RealD 3D
PROMETHEUS (R) Fri and Sat 10:50, 12:25, 1:40, 3:20, 4:40, 6:20, 7:40, 9:20, 10:50, 12:15. Digital Presentation; Sun 9:50-12:25-12:50-3:20-4:00-6:20-6:50-9:20-9:45. Digital Presentation
PROMETHEUS 3D (R) Fri and Sat 12:00, 2:50, 5:50, 8:50, 11:55. RealD 3D; Sun 12:00-2:50-5:50-8:50. RealD 3D
PROMETHEUS: AN IMAX 3D EXPERIENCE (R) Fri and Sat 9:50, 12:50, 4:00, 6:50, 9:45, 12:45. IMAX;RealD 3D; Sun 10:50-1:40-4:40-7:40-10:45. IMAX;RealD 3D
ROCK OF AGES (PG-13) Fri and Sat 11:05, 12:20, 2:05, 3:15, 5:00, 6:40, 8:05, 9:55, 11:10, 12:50. Digital Presentation; Sun 11:05-12:20-2:00-3:15-5:00-6:40-7:55-9:55-10:50. Digital Presentation
SNOW WHITE AND THE HUNTSMAN (PG-13) Fri and Sat 9:40, 11:15, 12:30, 2:20, 3:35, 5:15, 6:35, 8:30, 9:30, 11:30, 12:25. Digital Presentation; Sun 9:40-11:15-12:30-2:20-3:35-5:15-6:35-8:30-9:30. Digital Presentation
SOMETHING FROM NOTHING: THE ART OF RAP (R) Fri and Sat 10:35, 1:30, 4:30, 7:10, 10:00, 12:40.C INDEPENDENT;Digital Presentation; Sun 10:00-1:00-3:50-10:15.C INDEPENDENT;Digital Presentation
THAT'S MY BOY (R) Fri and Sat 9:45, 10:30, 12:05, 12:35, 1:20, 2:45, 3:30, 4:10, 5:30, 6:25, 7:25, 8:25, 9:15, 10:20, 11:15, 12:05. Digital Presentation; Sun 9:45-10:30-12:05-12:35-1:20-2:45-3:30-4:10-5:30-6:25-7:20-8:25-9:15-10:20. Digital Presentation
THINK LIKE A MAN (PG-13) 11:10, 4:45, 10:35. Digital Presentation
WHAT TO EXPECT WHEN YOU'RE EXPECTING (PG-13) 2:00, 7:45. Digital Presentation

AMC Neshaminy 24
215-396-8050
Route 1 and Bristol Rd.
BATTLESHIP (PG-13) 1:45, 7:35. Digital Presentation
BERNIE (PG-13) 11:15, 4:50, 10:40.C INDEPENDENT;Digital Presentation
THE BEST EXOTIC MARIGOLD HOTEL (PG-13) 10:40, 1:50, 4:55.C INDEPENDENT;Digital Presentation
CHERNOBYL DIARIES (R) Fri and Sat 10:50. Digital Presentation; Sun 10:45. Digital Presentation
DARK SHADOWS (PG-13) 1:20, 4:00, 9:30. Digital Presentation
THE DICTATOR (R) Fri and Sat 7:50, 10:20, 12:35. Digital Presentation; Sun 7:50-10:20. Digital Presentation
THE HUNGER GAMES (PG-13) 9:30, 1:00, 4:25, 7:40. Digital Presentation
MADAGASCAR 3: EUROPE'S MOST WANTED (PG) Fri 10:00, 11:30, 12:45, 2:15, 3:30, 4:45, 6:20, 7:45, 9:00, 10:30, 11:45. Digital Presentation; Sat 11:30-12:45-2:15-3:30-4:45-6:20-7:45-9:00-10:30-11:45. Digital Presentation; Sat 10:00. Digital Presentation;SFF-Sensory Friendly Film; Sun 10:00-11:30-12:45-2:15-3:30-4:45-6:20-7:45-9:00-10:30. Digital Presentation
MADAGASCAR 3: EUROPE'S MOST WANTED 3D (PG) Fri and Sat 9:35, 10:45, 12:15, 1:30, 3:00, 4:10, 5:40, 7:00, 8:30, 9:45, 11:15, 12:25. RealD 3D; Sun 9:35-10:45-12:15-1:30-3:00-4:10-5:40-7:00-8:30-9:45. RealD 3D
MARVEL'S THE AVENGERS (PG-13) 12:25, 3:45, 7:10, 10:40. Digital Presentation
MARVEL'S THE AVENGERS 3D (PG-13) 11:25, 2:45, 6:05, 9:40. RealD 3D
MEN IN BLACK 3 (PG-13) 11:10, 1:55, 4:40, 7:20, 10:10. Digital Presentation
MEN IN BLACK 3 IN 3D (PG-13) Fri and Sat 9:55, 12:55, 3:40, 6:25, 9:10, 12:05. RealD 3D; Sun 9:55-12:55-3:40-6:25-9:10. RealD 3D
PROMETHEUS (R) 9:40, 12:10, 12:55, 3:15, 4:05, 6:45, 7:25, 9:50, 10:35. Digital Presentation
PROMETHEUS 3D (R) Fri and Sat 11:15, 2:30, 5:45, 9:05, 12:10. RealD 3D; Sun 11:15-2:30-5:45-9:05. RealD 3D
PROMETHEUS: AN IMAX 3D EXPERIENCE (R) Fri and Sat 10:20, 1:40, 5:00, 8:15, 11:20. IMAX;RealD 3D; Sun 10:20-1:40-5:00-8:15. IMAX;RealD 3D
ROCK OF AGES (PG-13) Fri and Sat 10:00, 12:00, 1:15, 3:05, 4:20, 6:15, 7:30, 9:25, 10:45, 12:45. Digital Presentation; Sun 10:00-12:00-1:15-3:05-4:20-6:15-7:30-9:25-10:45. Digital Presentation
SNOW WHITE AND THE HUNTSMAN (PG-13) Fri and Sat 11:00, 12:20, 2:20, 3:25, 5:35, 6:40, 8:45, 10:00, 12:00. Digital Presentation; Sun 11:00-12:20-2:20-3:25-5:35-6:40-8:45-10:00. Digital Presentation
SOMETHING FROM NOTHING: THE ART OF RAP (R) Fri and Sat 10:45, 1:30, 4:15, 7:00, 9:45, 12:30.C INDEPENDENT;Digital Presentation; Sun 10:45-1:30-4:15-7:00-9:45.C INDEPENDENT;Digital Presentation
THAT'S MY BOY (R) Fri and Sat 9:30, 10:55, 12:30, 1:15, 2:00, 3:30, 4:15, 5:10, 6:30, 7:15, 8:00, 9:30, 10:15, 11:00, 12:30. Digital Presentation; Sun 9:30-10:55-12:30-1:15-2:00-3:30-4:15-5:10-6:30-7:15-8:00-9:30-10:15. Digital Presentation
WHAT TO EXPECT WHEN YOU'RE EXPECTING (PG-13) Fri and Sat 10:50, 6:50, 12:15. Digital Presentation; Sun 10:50-6:50. Digital Presentation

AMC Plymouth Meeting Mall 12
888-AMC-4FUN
Next to Plymouth Meeting Mall
BATTLESHIP (PG-13) Fri 12:50, 3:45, 6:40, 9:40. Digital Presentation; Sat and Sun 9:55-12:50-3:45-6:40-9:40. Digital Presentation
CHERNOBYL DIARIES (R) Fri 11:50, 2:00, 4:10, 6:20, 8:30, 10:35. Digital Presentation; Sat 11:40-2:00-4:10-6:20-8:30-10:35. Digital Presentation; Sun 11:20-1:30-3:40-5:50-8:00-10:10. Digital Presentation
THE DICTATOR (R) Fri and Sat 11:45, 2:05, 4:15, 6:30, 8:35, 10:40. Digital Presentation; Sun 11:20-1:25-3:35-5:40-7:45-9:50. Digital Presentation
THE FIVE-YEAR ENGAGEMENT (R) 10:50, 1:50, 4:45, 7:30, 10:15. Digital Presentation
FOR GREATER GLORY (R) Fri and Sat 11:30, 3:05, 6:30, 10:05.C INDEPENDENT;Digital Presentation; Sun 11:10-2:45-6:05-9:30.C INDEPENDENT;Digital Presentation
THE HUNGER GAMES (PG-13) Fri 1:15, 4:15, 7:20, 10:30. Digital Presentation; Sat 10:00-1:15-4:15-7:20-10:30. Digital Presentation; Sun 12:30-3:45-6:50-9:55. Digital Presentation
MEN IN BLACK 3 (PG-13) 11:15, 1:45, 4:30, 7:15, 9:45. Digital Presentation
MEN IN BLACK 3 IN 3D (PG-13) Fri and Sat 12:15, 2:45, 5:30, 8:15, 10:45. RealD 3D; Sun 12:15-2:45-5:30-8:15. RealD 3D
THE PIRATES! BAND OF MISFITS 3D (PG) 12:05, 4:40, 9:15. RealD 3D
THE PIRATES! BAND OF MISFITS (PG) Fri 2:15, 6:50; Sat and Sun 9:50-2:15-6:50.
PROMETHEUS (R) Fri and Sat 11:00, 1:00, 2:00, 5:00, 7:00, 8:00, 10:45. Digital Presentation; Sun 11:00-1:00-2:00-5:00-7:00-8:00. Digital Presentation
PROMETHEUS 3D (R) Fri 12:00, 3:00, 4:00, 6:00, 9:00, 10:00. RealD 3D; Sat and Sun 10:00-12:00-3:00-4:00-6:00-9:00-10:00. RealD 3D

AMC Woodhaven 10
888-AMC-4FUN
Route 13, near I-95 and Woodhaven Road exit
MADAGASCAR 3: EUROPE'S MOST WANTED (PG) Fri 1:15, 3:45, 6:15, 8:45. Digital Presentation; Sat and Sun 10:45-1:15-3:45-6:15-8:45. Digital Presentation
MADAGASCAR 3: EUROPE'S MOST WANTED 3D (PG) Fri 2:30, 4:55, 7:30, 9:50. RealD 3D; Sat and Sun 9:55-12:15-2:30-4:55-7:30-9:50. RealD 3D
MARVEL'S THE AVENGERS (PG-13) 1:05, 7:15. Digital Presentation
MARVEL'S THE AVENGERS 3D (PG-13) Fri 4:10, 10:20. RealD 3D; Sat and Sun 10:00-4:10-10:20. RealD 3D
MEN IN BLACK 3 (PG-13) Fri 4:05, 9:30. Digital Presentation; Sat and Sun 11:00-4:05-9:30. Digital Presentation
MEN IN BLACK 3 IN 3D (PG-13) 1:35, 6:45. RealD 3D
PROMETHEUS (R) Fri 3:00, 6:00, 9:00; Sat and Sun 12:15-3:00-6:00-9:00.
PROMETHEUS 3D (R) Fri 1:50, 4:45, 7:40, 10:30. RealD 3D; Sat and Sun 10:50-1:50-4:45-7:40-10:30. RealD 3D
ROCK OF AGES (PG-13) Fri 1:00, 4:00, 7:00, 10:00; Sat and Sun 10:10-1:00-4:00-7:00-10:00.
SNOW WHITE AND THE HUNTSMAN (PG-13) Fri 1:25, 4:15, 7:05, 9:55. Digital Presentation; Fri 2:45-5:40-8:45.; Sat and Sun 12:00-2:45-5:40-8:45.; Sat and Sun 10:30-1:25-4:15-7:05-9:55. Digital Presentation
THAT'S MY BOY (R) Fri 2:20, 5:00, 7:45, 10:30; Sat and Sun 11:30-2:20-5:00-7:45-10:30.

Bryn Mawr Film Institute
610-527-9898
824 West Lancaster Avenue
BERNIE (PG-13) Fri and Sat 1:30, 4:00, 7:00, 9:30; Sun 1:30-4:00-7:00.
THE BEST EXOTIC MARIGOLD HOTEL (PG-13) Fri and Sat 1:45, 4:15, 7:15, 9:45; Sun 1:45-4:15-7:15.
THE DARK CRYSTAL (PG) Fri 11:30

Clearview's Anthony Wayne
610-225-0980
109 West Lancaster Avenue
MADAGASCAR 3: EUROPE'S MOST WANTED (PG) 11:30, 1:40, 3:50, 6:30, 9:00
MADAGASCAR 3: EUROPE'S MOST WANTED 3D (PG) 12:10, 2:20, 4:30, 7:00, 9:30
ROCK OF AGES (PG-13) 1:00, 3:40, 6:45, 9:40
SNOW WHITE AND THE HUNTSMAN (PG-13) 12:20, 4:00, 7:15, 10:00
THAT'S MY BOY (R) 12:30, 4:15, 7:30, 9:50

Clearview's Bala Theatre
610-668-4695
157 Bala Avenue
BERNIE (PG-13) 1:00, 7:00
THE BEST EXOTIC MARIGOLD HOTEL (PG-13) 12:45, 3:45, 6:45, 9:20. Digital Projection
HYSTERIA (R) 1:15, 4:15, 7:15, 9:30
MONSIEUR LAZHAR (PG-13) 4:00, 9:25

Hiway Theatre
215-886-9800
212 Old York Road
BERNIE (PG-13) Fri 4:30, 7:00, 9:30; Sat 2:00-4:30-7:00-9:30.; Sun 2:00-4:30-7:00.

Narberth Stadium 2
610-667-0115
129 North Narberth Avenue
MADAGASCAR 3: EUROPE'S MOST WANTED (PG) Fri 2:00, 9:35. DLP-Digital Projection; Sat and Sun 11:45-9:35. DLP-Digital Projection
MADAGASCAR 3: EUROPE'S MOST WANTED 3D (PG) Fri 4:25, 7:00. DLP-Digital Projection; Sat and Sun 11:30-2:00-4:25-7:00. DLP-Digital Projection
MEN IN BLACK 3 (PG-13) 4:35, 7:10. DLP-Digital Projection
MEN IN BLACK 3 IN 3D (PG-13) 2:10, 9:45. DLP-Digital Projection

Regal Marketplace 24
800-326-3264 341
180 Mill Road
THE BEST EXOTIC MARIGOLD HOTEL (PG-13) 12:20, 3:35, 6:55, 9:45
DARK SHADOWS (PG-13) 2:05, 4:45, 7:25, 10:05
THE DICTATOR (R) 5:10, 10:45
FERRARI KI SAWAARI (NR) 11:50, 3:00, 6:10, 9:20
THE HUNGER GAMES (PG-13) 12:50, 6:40
HYSTERIA (R) 11:35, 2:15, 4:55, 7:35, 9:55
MADAGASCAR 3: EUROPE'S MOST WANTED (PG) 12:40, 2:20, 3:20, 4:50, 5:50, 7:10, 8:20, 9:40, 10:45
MADAGASCAR 3: EUROPE'S MOST WANTED 3D (PG) 12:00, 1:30, 2:50, 4:10, 5:20, 6:35, 7:50, 9:00, 10:10. RealD 3D
MARVEL'S THE AVENGERS (PG-13) 11:45, 12:35, 3:15, 3:55, 6:25, 7:05, 9:30, 10:25. Digital Projection
MARVEL'S THE AVENGERS 3D (PG-13) 1:50, 5:05, 8:15. RealD 3D
MEN IN BLACK 3 (PG-13) 11:55, 5:15, 7:55
MEN IN BLACK 3 IN 3D (PG-13) 2:35, 10:35. RealD 3D
PROMETHEUS (R) 12:30, 2:30, 3:40, 6:50, 8:30, 9:50
PROMETHEUS 3D (R) 11:30, 1:10, 4:30, 5:30, 7:30, 10:30. RealD 3D
ROCK OF AGES (PG-13) 1:00, 1:40, 4:00, 4:40, 7:00, 7:40, 10:00, 10:40
SHANGHAI (2009) (R) 1:05, 3:50, 6:30, 9:10
SNOW WHITE AND THE HUNTSMAN (PG-13) 12:45, 1:15, 2:00, 3:45, 4:15, 6:45, 7:15, 7:45, 9:45, 10:15
THAT'S MY BOY (R) 1:20, 2:10, 4:20, 5:00, 7:20, 8:00, 10:20, 10:50
WHAT TO EXPECT WHEN YOU'RE EXPECTING (PG-13) 4:05, 10:05

Regal Plymouth Meeting 10
800-326-3264 335
1011 W Ridge Pike
THE BEST EXOTIC MARIGOLD HOTEL (PG-13) 3:10, 6:30
CROOKED ARROWS (PG-13) 12:20
MADAGASCAR 3: EUROPE'S MOST WANTED (PG) 12:00, 1:20, 2:30, 5:00, 7:00, 7:30, 10:00. CC/DVS-Closed Captions & Descriptive Video Service
MADAGASCAR 3: EUROPE'S MOST WANTED 3D (PG) 12:40, 3:40, 4:20, 6:20, 9:00, 9:30. RealD 3D
MARVEL'S THE AVENGERS (PG-13) 12:05, 6:40. CC/DVS-Closed Captions & Descriptive Video Service
MARVEL'S THE AVENGERS 3D (PG-13) 3:20, 10:05. RealD 3D
ROCK OF AGES (PG-13) 12:10, 12:50, 3:30, 4:10, 6:50, 7:20, 9:50, 10:20. CC-Closed Captions
SNOW WHITE AND THE HUNTSMAN (PG-13) 12:45, 3:40, 7:15, 10:30. CC/DVS-Closed Captions & Descriptive Video Service
THAT'S MY BOY (R) 12:30, 1:10, 4:00, 4:40, 7:10, 7:40, 10:10, 10:40. CC-Closed Captions
WHAT TO EXPECT WHEN YOU'RE EXPECTING (PG-13) 9:40. CC-Closed Captions

Ritz 5 Movies
215-925-7900
214 Walnut Street
THE BEST EXOTIC MARIGOLD HOTEL (PG-13) Fri 1:00, 4:00, 7:00, 9:35; Sat and Sun 1:00-4:00-7:00-9:35.
THE INTOUCHABLES (R) Fri 1:15, 4:15, 7:15, 9:45; Sat and Sun 1:15-4:15-7:15-9:45.
LOLA VERSUS (R) Fri 12:25, 2:35, 5:00, 7:35, 9:40; Sat and Sun 12:25-2:35-5:00-7:35-9:40.
SAFETY NOT GUARANTEED (R) Fri 12:15, 2:45, 5:10, 7:45, 9:50; Sat and Sun 12:15-2:45-5:10-7:45-9:50.
SOMETHING FROM NOTHING: THE ART OF RAP (R) Fri 12:45, 3:45, 7:25, 9:50; Sat and Sun 12:45-3:45-7:25-9:50.

HAPPY FATHER'S DAY FROM
Doc Bresler's Cavity Busters The Kid's Dentist, Kids love to visit!
7 Fun, Colorful locations: Roxborough, Lower Northeast, Northeast Phila. and South Philly, Dresher, Jenkintown, and Newtown Square
Official Pediatric Dentist of the Sixers, Flyers, Wings, and proud partner of the Phillies.
www.cavitybusters.com · Call for an appointment 215-543-5555

#1 IN WEST PHILLY!!
LOW MOVE-IN RATES!
PRIME PROPERTY MANAGEMENT INC
5429 Chestnut Street, Ste M114
Phila, PA 19139
Entrance on Ludlow St.
267-284-1401
REFER A FRIEND RECEIVE $200*
Newly renovated homes!
1 BR for $1100
2 BR for $1300
3 BR for $1500
4 BR for $1700
Includes 1 MONTH SECURITY 1/2 MONTH RENT
TIME TO UPGRADE
YOU DESERVE A HIGH QUALITY HOME!
PRIME PROPERTY MANAGEMENT PROVIDES QUALITY HOUSING AT AFFORDABLE RATES IN GREAT LOCATIONS, INCLUDING UNIVERSITY CITY, ART MUSEUM, COBBS CREEK & ALL THROUGH WEST PHILLY AREA
CLOSE TO PUBLIC TRANSPORTATION
TAKE ADVANTAGE OF OUR REFERRAL PROGRAM AND REFER A FRIEND!
NEWLY RENOVATED RENTALS AVAILABLE
SEE OUR AVAILABLE UNITS AT
WWW.PHILLYPPM.COM
CALL FOR OPEN HOUSE INFORMATION • Equal Housing Opportunity • *RECEIVE YOUR CASH AFTER LEASE SIGNING

DON'T STOP MAKE IT POP

- Popsicles are where it's at when the weather heats up
- Mix a batch with fresh fruit — or a little booze

Krystina Castella's new "Pops!" book will make you happy just sitting on the shelf. Imagine if you actually make one of the icy confections? Here's how to wow them at your next barbecue or rooftop soiree.

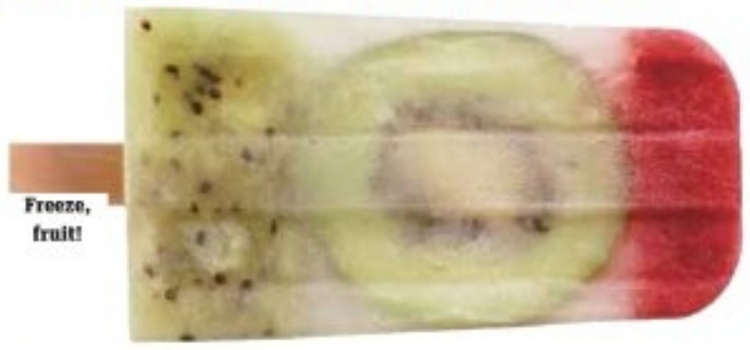
Freeze, fruit!

Kiwi Pops

What's in them
- 1½ cups sugar
- 3 cups sliced kiwis (with or without the peel)
- ¾ cup fresh lime juice

Makes six 8-ounce pops

How to make them
In a saucepan, combine 1 cup water and the sugar. Stir over low heat until the sugar dissolves. Refrigerate for 10 minutes to cool. Combine the kiwis and the lime juice in a food processor or blender. Process until smooth. Add the sugar water and 1 1/2 cups of cold water to the kiwi mixture and process again to combine. Pour the mixture into the pop molds; insert the sticks. Freeze for at least six hours. Remove from the freezer; let stand at room temperature for five minutes before removing the pops from the molds.

Grown-up ice pops

Popsicles, meet our good friend wine

What's better than sangria on a hot day? Frozen sangria! People's Pops, makers of hip seasonal popsicles, and award-winning New Zealand winery Kim Crawford Wines teamed up to create your new summertime tipsy treat.

Pinot noir-infused blackberry ice pops
What's in them:
1.5 pounds fresh, ripe blackberries (about 5 cups)
4 ounces dark organic cane sugar
4 ounces water
6-8 ounces 2010 Kim Crawford Pinot Noir

Makes 10 pops

How to make them: Combine sugar and water in saucepan. Gently heat while stirring until sugar dissolves. Allow to cool completely. Lightly puree or mash blackberries. Add six ounces of cooled liquid sugar and six ounces of wine; taste. If stronger pinot noir flavor is desired, add remaining two ounces. Pour into molds, add sticks and freeze.

TINA CHADHA
tina.chadha@metro.us

Peruzzi
BUICK THE NEW CLASS OF WORLD CLASS
GMC WE ARE PROFESSIONAL GRADE
2004 Lincoln Aviator Luxury
STK#120261A – All Wheel Drive, Luggage Rack, Running Boards, Keyless Entry, Halogen Headlights, Privacy Glass, Heated Leather Seats, NAVI, Alloy Wheels, Wood Trim, Nickel Accents, 3rd Row Seats, Heated Mirrors $10,999
2004 Mitsubishi Lancer
STK#5011P – Power Windows/Doors, AM/FM/CD, A/C, Automatic Trans, Alloy Wheels, Keyless Entry, Privacy Glass, Power Steering, Front Bucket Seats, Power Mirrors CALL FOR PRICE
2009 Honda Accord EX-L
STK#120253A – Leather, 17" Alloy Wheels, Sunroof, Fog Lamps, Heated Mirrors, Premium Sound, Heated Front Seats, Sat. Radio, Keyless Entry, Traction Control, Privacy Glass, CD Changer/MP3 $17,999
2007 Acura RDX
STK#5009P – Tech Package, 4 Wheel Drive, Turbocharged, Traction Control, Alloy Wheels, Power Sunroof, Heated Mirrors, Leather, NAVI, Privacy Glass, CD Changer/MP3, Chrome Door Handles $22,599
We Now Have Buy Here Pay Here!!
1 YEAR BUMPER TO BUMPER
Down Payments Start at $399
OUR BUSINESS IS YOU!
156 LINCOLN HIGHWAY FAIRLESS HILLS, PA
877.587.3434 PERUZZIGM.COM

HAPPY FATHER'S DAY FROM

Doc Bresler's Cavity Busters *The Kid's Dentist, Kids love to visit!*

7 Fun, Colorful locations: Roxborough, Lower Northeast, Northeast Phila. and South Philly, Dresher, Jenkintown, and Newtown Square

Official Pediatric Dentist of the Sixers, Flyers, Wings, and proud partner of the Phillies.

www.cavitybusters.com • Call for an appointment 215-543-5555

FORMAN MILLS

CLOTHING FACTORY WAREHOUSE

DAD'S DAY DOORBUSTERS!

129,000 DOZEN GREAT GIFTS FOR DAD!

DRESS UP FOR DAD'S DAY $8
SHIRT & TIE SETS
DRESS & CASUAL PANTS
Short Sleeve Dress Shirts $5
Long Sleeve Dress Shirts $6
Woven Sportshirts Assorted Styles $7
Linen Separates Shirts & Shorts $10

New Fashions Arriving Daily!

MIX & MATCH
Stretch these Gifts
SOLID & STRIPE POLOS
FASHION V-NECK TEES
STRIPE TANK TOPS • ACTIVE PANTS
CARGO & DENIM SHORTS
MESH & DAZZLE ACTIVE SHORTS
PERFORMANCE POLOS • SWIMWEAR
2 for $10

SUMMER SHORTS $10
BELTED PLAID • COTTON CARGOS

DAD'S FAVORITE TEAM
PHILLIES NAME & NUMBER TEES
PHILLIES JERSEYS
PHILLIES HATS & ACCESSORIES

SUMMER BASICS 3 FOR $10
SOLID TEES, V-NECKS & POLOS
ACTIVE MESH SHORTS
6-PACK SOCKS • 3-PACK UNDERWEAR
SOLID TANKS
2-PACK UNDERWEAR 2 FOR $5

GREAT GIFTS TO GRAB!
• 6-PIECE GROOMING KIT
• TRAVEL KITS
• BOXED TIES
• CUFFLINK SETS
• WALLETS • WATCHES
$5

50,000 DOZEN TEES
TONS OF SOLID COLORS!
8 FOR $10

HARD TO FILL SHOES AT AN EASY PRICE!
FISHERMANS • DRESS SHOES
Assorted Styles
$15

WE WILL NEVER BE UNDERSOLD...EVER!

N.E. Phila.
3500 Aramingo Ave.
215-305-4606

N.E. Phila.
Rising Sun & Adams Aves.
215-722-5281

N.E. Phila.
Grant & The Blvd.
215-856-0710

West Phila.
48th & Market Sts.
215-474-0877

Visit Us On

1.800.994.MILLS • formanmills.com • MON-SAT 9AM-9:30PM • SUN 11AM-7PM

HAPPY FATHER'S DAY FROM
Doc Bresler's Cavity Busters The Kid's Dentist, Kids love to visit!
7 Fun, Colorful locations: Roxborough, Lower Northeast, Northeast Phila. and South Philly, Dresher, Jenkintown, and Newtown Square
Official Pediatric Dentist of the Sixers, Flyers, Wings, and proud partner of the Phillies.
www.cavitybusters.com · Call for an appointment 215-543-5555

2012 SUMMER
PECO MULTICULTURAL SERIES
EXPLORE THE WORLD AT PENN'S LANDING!

Portuguese Heritage Festival
SUNDAY, JUNE 17
1:00PM - 7:00PM
Great Plaza • Penn's Landing

The PECO Multicultural Series offers a summer full of culturally rich events where family and friends can explore the world without leaving Philadelphia. These festivals celebrate the diverse ethnic heritage of our region through, song, dance, food, and festivities.

Find out more at delawareriverevents.com

PECO. An Exelon Company

Delaware River Waterfront Corporation · NBC 10 · KYW Newsradio 1060 · metro

'BANG! BANG!' YOU'RE HILARIOUS

Comedy vet Scott Aukerman talks 'Comedy Bang! Bang!' Other talk shows, beware — he'll fight you

IFC found something funny in its basement: Scott Aukerman. Accompanied by comedian-musician Reggie Watts, Aukerman — a comedy icon with credits including "Mr. Show" and the popular Earwolf comedy podcasts — acts as giddy impresario on his new TV show, "Comedy Bang! Bang!". Aukerman invited Metro into his weird and hilarious world. We barely made it out alive.

What opportunities are you excited to access now, as you move from the podcast to the TV show? What's new?
Well, you know, I'm finally a celebrity. When you're a celebrity — and this is something people don't know — but it's a lot like becoming the president. The Celebrity Secret Service takes you aside and lets you know all of the state secrets: what's in Area 51, who killed JFK.

Mr. Aukerman's neighborhood

- **The set is almost a character itself, and you're a combination of Wayne Campbell, Pee-Wee Herman and Dick Cavett.**
- **It's been designed to look like your grandpa's basement, if your grandpa was a weirdo who wanted to murder you.**

Ooh! What *is* in Area 51?
Well, I can't tell you, you're not a celebrity. That's the thing, the Celebrity Promise, that we'll never tell non-celebrities. I'm just excited for people to see the show. I've been working on it for so long and I'm really proud of it. Fans of the podcast shouldn't come in expecting it to be exactly the same. It's like "The Avengers" movie. By all accounts, that started as a comic book.

Get out of here! Is that one of those celebrity secrets?
No, no. And before that, it was cave paintings, and cavemen would tell each other stories about Batman. But anyway, I think it would be really boring

MEDICAL MALPRACTICE
CATASTROPHIC INJURY

The Colleran Firm
215-972-8000
• Licensed in PA and NJ • All cases handled in house
• Over $100 million dollars recovered in the past decade
THE COLLERAN FIRM • *PREMIERE TRIAL LAWYERS*
21 SOUTH 12TH STREET, 13TH FLOOR
PHILADELPHIA PA 19107 WWW.COLLERAN.COM

PHILADELPHIA MUSEUM OF ART
ART AFTER 5
FRIDAY, JUNE 15
Jazz Singer Jessi Teich
philamuseum.org

Freire Charter School
New Middle School Site Opening
Seeking Students Entering Grades 5, 6, & 8

As one of the top high schools in Philadelphia, Freire is expanding upon our success to serve even more kids. Apply to become one of our littlest Freire Dragons ever at our new middle school at 11th & Market Streets.

* Rigorous college preparatory curriculum
* Small class sizes with personal attention
* Safe, caring environment for all
* Diverse middle school student body
* Art, music, Spanish, and service learning opportunities
* 5-time winner of PA's Keystone Award for Academic Excellence
* Over 90% of graduates attending college
* Enriched after-school programs for your child

Visit www.freirecharterschool.org or call (215) 557-8555 x.1047 to find out more information!
Applications now being accepted while limited space remains!

CHRIS BAGAZZO/IFC

▶ Scott Aukerman, left, and Reggie Watts: Like Regis and Kelly, but with more talking dogs. Watch "Comedy Bang! Bang!" Fridays at 10 p.m. on IFC.

to have just been pointing a camera at someone reading a comic book out loud. It's the same with my show — it's very visual. It's inspired by the podcast, but I don't think you really need to know what a podcast is or know my show at all to enjoy it. I made it for everyone.

Is it hard to visually translate characters from the podcast?

It's just being confident about the choices we make. It's more of a process of working with each of the comedians and seeing what they want to do, and hopefully the audience will come along with it. Like Paul F. Tompkins had very specific ideas about how he wanted to look like Andrew Lloyd Webber, which is apparently not at all! People are fine with it. The less hard you try in that regard, the easier it is for people to laugh.

You learned that on "Mr. Show?"

Well, I think that just being silly is what I really respond to. Be silly, move quickly.

Do you call this a talk show?

I think it's a talk show. In "real" talk shows, the host always knows what the guest is going to say. So, my show is more real than all of those shows.

Them's fightin' words.

I will fight any talk show!

JIM FENNER
jim.fenner@metro.us

TV watch list

'The Killing'

DRAMA. After more red herrings than most viewers are willing to tolerate, the Larsen family — but perhaps more importantly, fans — find closure when Rosie's murderer is finally revealed. **Season finale, Sunday, 9 p.m., AMC**

'Megastunts: Highwire Over Niagara Falls — Live'

SPECIAL. No one has been allowed to tightrope walk over Niagara Falls for more than 125 years. Nik Wallenda will attempt the feat, wearing a harness, per ABC, to attract the squeamish demo. **Friday, 9 p.m., ABC**

'The Borgias'

DRAMA. If our high school history class serves us, someone's gonna die. **Season finale, Sunday, 10 p.m., Showtime** ● AMBER RAY

career education
ARE YOU READY?
MAKE A CHANGE
• Medical Assistant
• Surgical Technology
• Dialysis Technician
Scan to request more information today!
Call Now!
800.739.8600
www.starcareeracademy.com
STAR CAREER ACADEMY
2371 Welsh Road • Philadelphia, PA 19114
2501 Monroe Blvd. • Norristown, PA 19403
For more information about our graduation rates, the median debt of students who completed the program, and other important information please visit our website at www.starcareeracademy.com/tag

15% OFF Two Salon Services w/ this coupon
Services starting as low as $7.00!
@ either of our Student Salon Locations:
215.969.8764 | 610.676.0839
2371 Welsh Road Philadelphia, PA 19114 | 2501 Monroe Blvd. Norristown, PA 19403
MAKE YOUR appointment TODAY!
Offer Expires 06/30/12
*All services are performed by Star Career Academy students.
STAR CAREER ACADEMY
StarCareerAcademy.com

career education
GO GREEN! Learn Solar Installation Today!
• Solar Photovoltaic Design and Installation
• Solar Thermal Design and Installation
866.745.8405
To register online, visit StarCareerNow.com
STAR CAREER ACADEMY
2501 Monroe Blvd. • Norristown, PA 19403

career education
Take your career TO NEW HEIGHTS!
You could train to become a Cosmetology Instructor in less than 6 months!
267.528.0276
To register online, visit StarCareerNow.com
STAR CAREER ACADEMY
2371 Welsh Road • Philadelphia, PA 19114
2501 Monroe Blvd. • Norristown, PA 19403

BUCKS COUNTY'S #1 BUY HERE PAY HERE DEALERSHIP
AUTO CREDIT COMPANY
7021 Bristol Pike - Levittown, PA 19057
866-407-5805
ASK HOW TO DRIVE FOR AS LOW AS $9/DAY!
$99 Down & Drive Sale Ends June 18th
Credit Scores from 300 Accepted
We Report to Bureau
FREE Extended Warranty & Lifetime PA Inspections
CALL FOR 5 MINUTE APPROVAL • WWW.AUTOCREDITCOMPANY.COM
$300 OFF Down Payment
Sales Ends June 18th
Must Present Upon Arrival
$395 Down
1999 Chrysler 300m
Low Payments, Short Term Loans
$495 Down
2003 Pontiac Grand AM
Low Payments, Short Term Loans
$595 Down
2003 Mazda MPV
Bring the Family!
$695 Down
2003 Mercury Grand Marquis LS
Classic Luxury
$795 Down
2003 Chevrolet Monte Carlo
Low Miles
$795 Down
2005 KIA Sedona LX
Low Miles, Family Friendly
$795 Down
2002 Toyota Camry
Reliable Best Seller
$895 Down
2004 Hyundai Sonata
EZ Financing, Low Payments
$995 Down
2001 Chevrolet Tahoe
Over 30 SUV's to Choose
$995 Down
2002 Toyota Solera Convertible
Summer Fun!
$1295 Down
2004 GMC Envoy
4X4, Super Clean
$1295 Down
2008 Chevrolet Impala LT
Also 2003 & 2005 Impalas Available
$1995 Down
2004 Lexus LS-430
Affordable Luxury

The larger world's her stage

Kara Lee Corthron takes on race, redemption, violence and home in her new play set in Iceland

INTERACT

▶ Phyllis Johnson and Jered McLenigan star in "Etched in Skin on a Sunlit Night."

Both the election of Barack Obama and Iceland's economic crisis are central to Kara Lee Corthron's new play, but neither of them had even occurred when she began working on it. At the time, in late 2007, Iceland wasn't a country-sized metaphor for financial hubris; it was simply affordable.

"I was doing research on countries that I could afford to travel to at the time," Corthron says with a laugh. "I was looking at these beautiful images of Iceland, pictures of fjords, and I just happened to discover this book."

That book, a children's story with a shockingly racist title, fuels a central debate in "Etched in Skin on a Sunlit Night," currently in its world premiere run by InterAct Theatre Company. Set in Iceland during the 2008 U.S. presidential election, the play is bursting with ideas about race, redemption, violence and home. It also features Sigur Ros frontman Jonsi as a fairy-like fantasy character.

"I like having fantastical or magical elements if it makes sense or feels right for the play," Corthron says. "Stylistically, I'm interested in teetering between the real world and the dream world, and I explore that in just about all of my plays."

If you go

'Etched in Skin on a Sunlit Night'
Through June 24
Adrienne Theater
2030 Sansom St.
$28-$35, 215-568-8079
www.interacttheatre.org

While the play, commissioned by InterAct in 2009, at times feels overflowing with such ideas, Corthron insists she'd rather leave audiences with too much than too little to think about. "I'm really not interested in writing plays about two people in an apartment talking about getting married," she says. "I like having a larger world on stage."

SHAUN BRADY
shaun.brady@metro.us

SHOP US FIRST, SHOP US LAST WE WILL BEAT ANY PRICE!
ARAMINGO CARPET WAREHOUSE
MENTION AD FOR ADDITIONAL DISCOUNTS
COME IN! VISIT OUR WAREHOUSE
FREE SHOP AT HOME SERVICE
WALL TO WALL CARPET
From a Room to A Whole House
We Install
What We Sell
No Sub-Contractors
4591 Aramingo Ave.
Philadelphia, PA
215-537-9666
12 MONTHS NO INTEREST!
Over 250 Remnants All Must Go!
Layaway Available
NEXT DAY INSTALLATION GUARANTEED
Open: Mon., Wed., Fri., 9-8PM
Tues., Thurs., Sat., 9-5 PM
Sun. 11-5PM
Directions: Take I-95 S. to Betsy Ross-Aramingo Ave. Exit, Turn left on Aramingo Ave., (end of ramp) We are about 2 blocks away on the right

Financing Available
Fully Licensed & Insured EPA CERTIFIED
HOME DESIGN SHOP
(215) 942-7938 • (215) 677-7098
Winner of the Philadelphia Daily News People's Choice Award for Best Windows
Senior Citizen Discount • www.homedesignshop.net
Windows Vinyl Replacement
$339 EACH INSTALLED
3 Window Minimum
Includes Double Insulated Low E-Argon Gas Full Exterior Capping 1/2 Screen Fully Welded Sash & Frame
Also Available Bay • Bows • Sliders Glass Block & Patio Doors
Doors All Types
All New Security Door Styles & Steel Entry Doors
starting at $359
• Steel Entry • Security Storm • Aluminum Storm • French & Patio • Garage • Installation Available
Vinyl Siding
20% OFF SALE
• Fully Insulated • Warmer in Winter • Cooler in the Summer • Never Needs Painting • Variety of Colors/Styles • Increases Your Home's Value • Maintenance Free
Vertical Blinds
LOWEST PRICES!
FAST FREE INSTALLATION
Largest Selection Golds, Mirrors & Textures Original Plastic Slipcovers
CALL NOW!
AWNINGS • RAILINGS • WINDOW GUARDS • RADIATOR COVERS
WILL BEAT ANY PRICE!! • 30 YEARS FAMILY OWNED

AMA CARS
OVER 100 VEHICLES IN STOCK!
GOOD CREDIT
BAD CREDIT
CHARGE-OFFS
REPOS
SE HABLA ESPANOL
FINANCING 4 EVERYONE!
CALL TODAY! DRIVE TODAY!
0 DOWN*
Payments $99/mo.. as low as
2006 Mini Cooper
Convertible, Leather, AM/FM/CD, Alloy Wheels, Keyless Entry, Cruise
$14,999
2009 Nissan Maxima
Sunroof, Leather
$19,999
1997 Chevrolet Corvette
Removable Top, Leather, Keyless Entry, Alloy Wheels, Automatic
$13,999
2007 Cadillac Escalade EXT
Sunroof, Leather
$29,999
2005 Lexus GX-470
DVD, 3rd Row Seat, NAVI, Fog Lights, Leather, Wood Trim, Sunroof, Alloy Wheels, Heated Mirrors
$23,999
2012 Nissan NV 1500
Cargo Van, 17" Wheels, Halogen Headlights, Keyless Entry, Front Bucket Seats
$21,999
2006 Infiniti G-35x
All Wheel Drive, Sunroof, Leather, Alloy Wheels, Keyless Entry, Privacy Glass
$13,999
2010 Lincoln MKS
Dual Sunroofs, Leather, SYNC Technology, NAVI, Heated Seats, Alloy Wheels
$24,999
2011 Dodge Charger
CD/MP3, All Power, Keyless Entry, Alloy Wheels, Cruise, Privacy Glass
$22,995
2006 Dodge RAM 2500 Mega Cab
5.7L HEMI, Heated Mirrors, 17" Chrome Wheels, AM/FM/CD, Cruise
$17,999
215-638-4430
Radisson Hotel • Neshaminy Inn • Wawa • AMACARS • Lincoln Motel • Roosevelt Blvd • Old Lincoln Hwy • 1
2399 Old Lincoln Hwy. Trevose, PA 19053
On the Roosevelt Blvd. Across from the Neshaminy Interplex
CALL OUR TOLL FREE AUTOMATED SYSTEM 24 HOURS, 7 DAYS A WEEK
NO SALESMAN - NO HASSLES - JUST RESULTS 1-800-890-5972
*On Select Vehicles. **Based on $6000 Cost $1000 Down at 7.9% for 72 mo.
Present ad $250 OFF
Open Monday to Friday 9-8, Saturday 9-5

Royal Blinds

- Shades
- Vertical Blinds
- Shutters
- Draperies
- Wood Blinds

SPECIAL OFFER: $100.00 OFF WITH A PURCHASE OF $700.00 OR MORE

SERVING PHILADELPHIA FOR OVER 20 YEARS

PLEASE CALL 215-718-5296 FOR DETAILS

PEARLSTEIN'S FURNITURE

SAME LOCATION FOR OVER 50 YEARS!

25th & Girard

2pc Mattress Set $399.99+up No Bull!

New Scratch and Dent Furniture & 3 Piece King Sets 199.00+up!

Livingroom, Diningroom & Bedroom Sets

Mon thru Fri. 9:30-6 / Sat Til 5. VISIT STORE FOR DETAILS

2521 W. Girard 215-765-2195

DOORS UNLIMITED®

AS SEEN ON TV

DOORS UNLIMITED

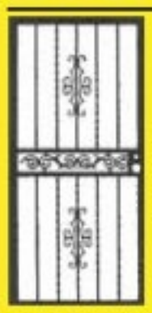

SUMMER SPECIAL!

STEEL SECURITY STORM DOOR

NSD-40 SPECIAL

- Standard Sizes Only
- Color Black
- Lock & Single Cylinder Dead Bolt
- Glass & Screen
- Standard & Fast Installation

1971-2012 42 YEARS OF EXCELLENCE DOORS UNLIMITED

PAST SALES EXCLUDED

$699.00 INSTALLED

BBB MEMBER EASTERN PENNSYLVANIA A+ Rating

FACTORY DIRECT SHOWROOM OPEN MON-SAT

318 W. Hunting Park Ave. Philadelphia, PA 19140

FREE SHOP-AT-HOME "We Come To You!"

215-455-2100

1-800-523-0840

www.doors1.com

career education

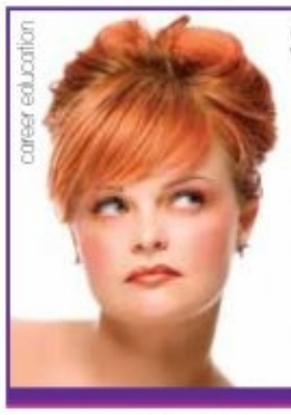

Style and Beauty. It's yours to create.

Pursue a career in **Cosmetology!**

Scan to request more information today!

Call Now! 800.739.8600

www.starcareeracademy.com

STAR CAREER ACADEMY

2371 Welsh Road • Philadelphia, PA 19114

2501 Monroe Blvd. • Norristown, PA 19403

For more information about our graduation rates, the median debt of students who completed the program, and other important information please visit our website at www.starcareeracademy.com/faq

career education

Real-world training for a career **you'll really love.**

Follow your dreams and pursue a career as a **Medical Assistant!**

Scan to request more information today!

Call Now! 800.739.8600

www.starcareeracademy.com

STAR CAREER ACADEMY

2371 Welsh Road • Philadelphia, PA 19114

2501 Monroe Blvd. • Norristown, PA 19403

For more information about our graduation rates, the median debt of students who completed the program, and other important information please visit our website at www.starcareeracademy.com/faq

DONATE YOUR CAR

Wheels For Wishes

Benefiting MAKE-A-WISH

Philadelphia and Susquehanna Valley

*Free Vehicle Pickup ANYWHERE

*We Accept All Vehicles Running or Not

*We also accept Trucks, RVs, SUVs & Boats

*Fully Tax Deductible

WheelsForWishes.org Call: (267) 908-7552

HURRY IN NOW FOR MORE GREAT SAVINGS! SALE ENDS SUNDAY!

MODELL'S SPORTING GOODS Gotta Go To Mo's

FATHER'S DAY! SALE

SALE NOW THRU SUNDAY, JUNE 17, 2012

Your Choice! $10

Beverly Hills Polo Club

Men's Striped or Solid Polos & Swim Shorts

MORE COLORS TO CHOOSE FROM • Reg. 12.99

WE WANT YOU

WE WILL PAY YOU $5 PER POUND OF WEIGHT LOSS!

SimplePure Nutrition is looking for participants in their new Pay Per Pound HCG weight loss program. HCG, a chemical produced by the human body, helps use fat more efficiently. Until recently, HCG was only available by injection from a medical professional. Now with its advanced liquid formula, SimplePure Nutrition has made it available in easy to use sub lingual drops. Simply put the drops under your tongue and you'll start to experience weight loss of up to 1-2 Lbs per day and get paid for it!

PUT MUSCLE WHERE THE FAT WAS!

- Rapid weight loss of up to 2lbs per day!
- No injections or pills to take
- Targets fat loss in problem areas

SPACE IS LIMITED - CALL NOW!

To participate in the Pay Per Pound program, you must be 18 years of age or older. The first 100 eligible callers will be accepted into the program so hurry while supplies last.

1-888-924-1346

Please consult with your physician before taking any nutritional supplements. If you are on any medications, check with your doctor regarding dosage adjustments. Individual results may vary. These statements have not been evaluated by the Food and Drug Administration. This product is not intended to diagnose, treat, cure or prevent any disease.

No strings attached

These days, Jimmy Bruno plays what he wants The Philly guitarist on why he'll never get tired of jazz

After returning home to Philadelphia, Jimmy Bruno didn't touch his personalized Sadowsky guitar for a full two years. He had spent more than a decade in Las Vegas, playing the same tunes over and over to hordes of tourists, plus another half-dozen years in Hollywood, recording soundtracks for television and film.

"I was just tired of being a gun for hire," he says from his home in Abington. "I didn't have any passion for it anymore. It was, pretty much, you know: Go in, play your part, get your check and see ya later."

But around 1991, a few Philly friends convinced him to front a guitar-fueled straight-ahead quartet. And with the help of Jack Prince, a local restaurant owner and jazz fanatic, Bruno soon had a modest recording deal with Concord Records. Seven albums later, the 58-year-old axeman is enjoying the second career of his dreams, picking precisely the kind of melodies that are so close to his heart: gentle, measured, passionate renditions of mid-20th century classics.

"I grew up feeling that straight-ahead jazz was a much more sophisticated kind of music. It was endlessly interesting to my ears. And it still is," says Bruno. "No matter how many times I play these tunes, they're so harmonically rich that I never get tired of them."

This weekend, Bruno's quartet will roll into Chris' Jazz Cafe for a two-night stand with a special guest, New York guitarist Peter Bernstein. "I like to read the audience. That really determines what I play," says Bruno. "I've been doing this for a long time. I can usually get a feel for where they're at."

BRUCE WALSH
bruce.walsh@metro.us

MICHAEL STEWART

Jam like Jimmy

The Jimmy Bruno Guitar Workshop is an online jazz guitar course. Bruno founded the business in 2007. Lessons can be found at **www.jbguitarworkshop.com.**

If you go

Jimmy Bruno plays Chris' Jazz Cafe Friday and Saturday at 8 p.m. For tickets ($20-$25) visit **www.chrisjazzcafe.com.**

Hortman Aviation Services, Inc.
NORTHEAST PHILADELPHIA AIRPORT
9800 Ashton Road
FLIGHT SCHOOL
SKY RIDES • CHARTERS
AVIATION ACCESSORIES • AIRCRAFT SALES
215-969-0311
Start An Aviation Career The Sky's the Limit
LEARN TO FLY
The Only Flight School in the Phila., Bucks or Trenton Area Where Your Flight Training Will Be Supervised by a Major Airline Pilot. Don't Waste Your Time or Money. Learn With the True Professionals.
SKY RIDES $109.95
1 to 3 PASSENGERS - 20 MINS.
COUPON
Introductory FLIGHT LESSON (WITH COUPON) $69.95

MATTRESS WORLD USA

4260 Aramingo Ave.
Phila., PA 19124
MON-SAT 10-8 • SUN 11-5

1901 E. Hunting Park Ave.
(At Torresdale, Phila.)
MON - FRI: 10-8 • SAT: 10-7 • SUN: 11-5

Clearance Center
700 E. Erie Ave., Phila., PA 19134
MON - SAT: 10-6

9 N. 52nd St.
Phila., PA
(MON - SAT: 10-6)

Check us out on the Web: www.mattressworldfurnitureusa.com • Also find us on Facebook Financing Available

The feed ...

Checking in with some of Hollywood's biggest names to see what they've been up to — in their own words, in 140 characters or fewer.

Today, Rihanna wants to clear something up, Joel McHale is impressed, David Lynch is about to get Twitter trolled and Elizabeth Banks is worried about a colleague.

@Rihanna
Nonsense! I'm not sick! I pushed my trip to London back to go spend time with my family! Sorry kiddos

@joelmchale
During my flight back the 12 yr old girl sitting in front of me watched the original "The Thing" from 1951. I'm in awe of her cool.

@DAVID_LYNCH
Dear Twitter Friends, in your opinion, is America a good country or a bad country? Is America changing for the better or the worse?

@ElizabethBanks
Is everybody as bummed as me that John Malkovich's best friend seems to be Siri?

Rihanna

THE WORD

Metro's **Monica Weymouth** shares her take on the world of gossip **@monicaatmetro** **monica.weymouth@metro.us**

Ladies, this is unbecoming

▶ Chris Brown has a scrape on his face.

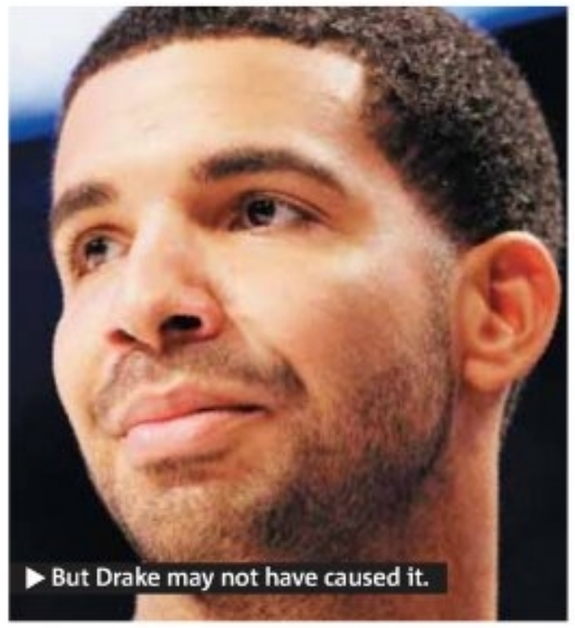
▶ But Drake may not have caused it.

At first, things seemed pretty nice and tidy with the **Chris Brown** and **Drake** brawl that broke out early Thursday morning at Manhattan nightclub W.i.P. Both hip-hop stars have dated **Rihanna** in the past, both have a habit of gossiping in pop songs, and one has a history of anger management problems: Case closed.

But now, Drake's people are telling TMZ that the rapper wasn't responsible for the gash on Brown's face that popped up on Instagram Thursday morning. "Drake did not participate in any wrongdoing of any kind," his rep tells the site. "He was on his way out of the club when the altercation began."

Another source claims that Philly rapper **Meek Mill** was the one with the problem, and hit Brown with a bottle after a shouting match. No arrests were made, and all of the boldface names were gone by the time police arrived.

Brown, for one, seems to back up at least the bottle part. His Twitter feed has since been airbrushed by publicists, but at one point after the incident it read, "How u party wit rich n**** that hate? Lol... Throwing bottles like girls? #shameonya!."

Well, someone is certainly getting left out of the Cheesecake Factory shopping trip this weekend. As soon as a catty note surfaces on the bathroom wall, we're going to call it: Lamest hip-hop fight ever.

Josh Duhamel knows the way to our heart

After his beloved rescue pup Meatloaf passed away, **Josh Duhamel** — also known as Mr. **Fergie** — is working with PetSmart Charities to promote pet adoption.

"[Meatloaf] was so appreciative of us and giving him a home," Duhamel tells UsMagazine.com. The actor now tells everyone to adopt "not because it's the right thing to do, but because they truly make the best pets."

But before they adopt another friend for their other dog, Zoe, the couple is hoping to add a baby to the family.

"We're going to focus on a human first," says the actor. "We're going to focus on raising a human and then maybe we'll get a dog after that."

Your call, Josh. But you know who will never, ever thank you for giving them a home? A 14-year-old human.

Name dropping hall of fame

By now, **Hugh Jackman** is used to being mobbed by fans, but his 12-year-old son, **Max**, doesn't always appreciate it. "He doesn't like when people come up to me on the street. He would much prefer if nobody knew who I was," the actor tells Parade.com "Although, I've seen him in social situations when he didn't think I was listening, and he once said to a girl, 'Well, my dad is Wolverine.' So when it came to try to talk to this girl, apparently it came in handy!"

Not bad at all, kid. The only thing we'd possibly rather hear is "My dad is **Tyler Durden**."

Talking points

Gyllenhaal has time, ladies

Jake Gyllenhaal is nothing if not persistent. Though **Minka Kelly** reportedly turned him down flat when he asked her out last fall, the pair apparently did eventually go out a few times recently, according to Us Weekly. "Minka wasn't into Jake when he first pursued her," a source says,

▶ Gyllenhaal

explaining that the actress "decided to give Jake another chance" after her romance with **Wilmer Valderrama** fizzled out. But it looks like things between Gyllenhaal and Kelly didn't last, either: "It was never serious, and it's over now," the source says.

Johansson is too sexy for her art

Scarlett Johansson gets a lot of attention for her beauty, but it's not something she's exactly thrilled about. "I don't like being labeled as 'the sexiest woman alive.' As an actress I prefer to maintain the anonymity," Johansson says in an interview with Grazia Italia. And as for being a role model for other women? She'd rather not. "There are so many wonderful women out there," Johansson says.

Cox and Arquette playing nice

In possibly the most amicable split in Hollywood history, **Courtney Cox** reportedly filed her divorce paper the same day as soon-to-be ex-husband **David Arquette**, also citing irreconcilable differences, according to TMZ. Like Arquette, Cox is seeking joint custody of their daughter and no spousal support, and she will represent herself in the proceedings. The biggest discovery is that the couple, married for 11 years before separating in 2010, did not have a prenup, so all of their community property will be divided equally. Cox is worth a reported $75 million, while Arquette is said to be worth $18 million.

There are no jokes on the high road

It's been a rough week for **Lindsay Lohan**, what with crashing her Porsche and allegedly lying to police about whether or not she was behind the wheel. And her dad, **Michael Lohan**, thinks everyone is ganging up on her unfairly. "Why doesn't the press emphasize that she went through an extremely traumatic accident that could have been fatal, but she still wants to prove herself and went back to work even against medical advice?" Michael tells Hollyscoop. As to how Lindsay is recovering, Michael says she is "still in some pain, but really well otherwise."

Ice-T and A for your weekend

As much as we love when photos of **Coco** surface, there isn't usually a good reason to share them with you — other than the obvious, of course. But now that **Ice-T**'s documentary is hitting theaters this weekend, we bring you the best of his very curvy better half.

1 Eat your heart out, Angelina: Coco was rocking the ultimate slit back in 2006.

2 Let's just say Coco isn't one to hide from the Miami beach paparazzi. She gave them a little show in November.

3 What — did you think she was going to go with a demure Vera Wang? Coco let it all hang out when she renewed her vows to Ice-T last year.

4 We're afraid to ask about the candy: Ice-T, Seal and Coco dressed way up for Heidi Klum's 2010 Halloween party.

5 There's no shortage of these shots to choose from over the years, but we love that Coco was still happy to point out the obvious in April.

1: MICHAEL LOCCISANO/FILMMAGIC
2: DAVID ROJAS/FILMMAGIC
3: TODD WILLIAMSON/GETTY IMAGES
4: MICHAEL LOCCISANO /WIREIMAGE
5: ANDREW H. WALKER/GETTY IMAGES

THE CREDIT PROFESSIONALS AT
FAIRLESS MOTORS

WE BUY CARS. TOP $$$ FOR YOUR VEHICLE

¡Se Habla Espanol! $0 DOWN!

Don't Be Fooled By Cheap Imitators,
"WE HAVE BEEN IN BUSINESS FOR 20 YEARS"
435 LINCOLN HWY, FAIRLESS HILLS, PA

We Buy Clean, Used Cars

PAYMENTS AS LOW AS $99.00 PER MONTH !

Bring in This Ad & Receive $250 OFF Your Purchase!

GOOD CREDIT • BAD CREDIT • NO CREDIT • CHARGE-OFF'S • REPOS • DIVORCE • BANKRUPTCIES

ALL VEHICLES FAIRLESS MOTORS CERTIFIED

For Live Help Call 1-888-251-4312

Special incentives for SEPTA, hospital and postal workers! Used Car Leasing Now Available.

24 HOUR HOTLINE: 1-800-205-0068 www.FairlessMotors.com

2011 Nissan Altima
PW/PS/PL, CD, Keyless Entry, A/C, Automatic Trans., Cruise
$15,900

2010 Jeep Patriot Sport
PW/PS/PL, CD, Privacy Glass, Keyless Entry, Alloy Wheels, AWD
$14,900

2009 Mazda CX-7 Grand Touring
Leather, Heated Seats, AWD, Sunroof, Alloy Wheels, Privacy Glass, CD
$16,900

2007 Nissan Quest
Power Side Doors, Leather, Roof rack, Parking Sensors, Privacy Glass
$11,900

2009 Nissan Murano SL
PW/PS/PL, Keyless Entry, Bluetooth, AWD, Alloy Wheels, Privacy Glass
$19,900

2006 Acura TL
Sunroof, Leather, Bluetooth, Heated Seats, Alloy Wheels, Keyless Entry
$16,900

2005 Nissan Frontier SE
4X4, Sunroof, Privacy Glass, Tow Pkg., Alloy Wheels, Keyless Entry
$14,900

2005 Mercury Mountaineer
Sunroof, Leather, Roof Rack, 3rd Row Seat, Alloy Wheels, Parking Sensors, AWD
$11,900

2006 Infiniti QX-56
TV/DVD, Sunroof, Leather, AWD, Bluetooth, NAVI, Heated Seats, Tow Package
$21,900

2005 Cadillac SRX
Leather, Sunroof, 3rd Row Seat, AWD, Parking Sensors, Rear Air, Privacy Glass
$14,900

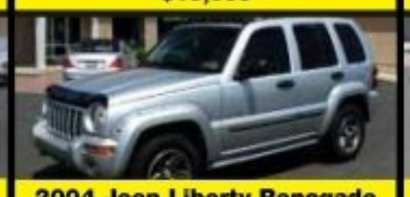

2004 Jeep Liberty Renegade
PW/PS/PL, Sunroof, Leather, Roof Rack, Alloy Wheels, Privacy Glass, Keyless Entry
$11,900

2009 Mercury Milan Premier
Sunroof, Leather, Heated Seats, Alloy Wheels, Parking Sensors, CD
$14,900

Letters

letters@metro.us

Can we acknowledge sad Olympics past?

It will be exactly 40 years since the massacre of Israeli athletes during the Olympic Games, but still the Olympic Committee refuses to devote one minute of silence to their memories. That is quite disgusting, and with the inclusion of one minute of silence in the 2012 Olympics, that disgraceful disregard of murder during the world's most peaceful international activity will finally end — but only if you raise your voice to make it a reality. Please do. **DAVID KRONFELD, VIA E-MAIL**

They want to steal all that we've got

RE: "TITLING ENTITLEMENT": I see Sam Khoury is back in the letters, and he again lies about the plans of the Republicans. They always talk of Social Security as an entitlement program and they want to cut it now, even though it can pay full benefits for 25-plus years. It is most certainly part of the safety net, as it pays survivor and disability benefits. And forget waste — they want to stop us from drawing down the $3 trillion dollars we have loaned the government from our FICA payments, all of which went to pay for tax cuts to the rich and for wars against brown people. They've got our money, and they intend to keep it. **KEVIN DOWD, VIA E-MAIL**

Capitalism not to blame — or is it?

It is unfortunate, and probably deliberate, that jobs are being sent overseas by U.S. corporations. But it is useless to blame capitalism. Our economic system has given the most to our citizens as compared to any other system, especially socialism. Perhaps leftists would be happier in communist North Korea or maybe in a place like Jonestown where that socialist monster Jim Jones snuffed out 900 lives with his Marxism. Is this what leftists want? If so, maybe I can help them with the plane fare. **FRANK ST. GEORGE, VIA E-MAIL**

Kelly Donnoe once again speaks of what I can only assume is another universe since it doesn't come close to matching the real facts. First off: Over the past few decades we have seen massive increases in American employee productivity, yet no increase in wages. Second: All the profit made from that increased productivity has gone right to CEOs and other top business executives in order to "retain the talent" that is solely responsible for massive losses, companies crumbling, billions in fraud and generally the destruction of the American economy and dream. Third: When 98 percent of a country lives in poverty the country lacks something needed for a strong economy — something called disposable income, which allows people to buy the products companies make, which is how a company makes profit. So Kelly Donnoe I would suggest you not only take an economics class, but you need to get up to speed on the facts of this universe, since we have seen for decades and especially recently that unions have been in decline — and with them, the size of the American middle class into poverty. Furthermore, during this decline the amount of money unions could pour into politics was dwarfed by business even before the Citizens United case. **DOUGLAS P BROWN II, VIA E-MAIL**

E-mail your letters: **letters@metro.us**

Keep them as brief as possible, preferably under 100 words.
Metro reserves the right to edit all letters.
Please include your name and contact information.

Horoscope

♊ Gemini **May 21-June 20.** Your instincts for spotting conditions that could produce gains for you are sharper than usual. You might not make a killing, but the more you find, the more it'll add up.

♋ Cancer **June 21-July 22.** Having marvelous leadership qualities allows you to quickly instill optimism and enthusiasm in others. You shouldn't have any trouble getting all working for a common cause.

♌ Leo **July 23-Aug. 22.** Although you may be a topic of discussion among your friends, there's no reason to be disturbed. If you could hear what they're saying, you'd be flattered.

♍ Virgo **Aug. 23-Sept. 22.** One secret to success is to give others what you desire, which would be a good course for you today. You've heard it before: If you want friends, be friendly. If you need help, aid others.

♎ Libra **Sept. 23-Oct. 23.** Something unusual might transpire that will be of enormous importance to you but not necessarily to anybody else — but don't let that stop you. You'll recognize it for its worth.

♏ Scorpio **Oct. 24-Nov. 22.** Bonds can be strengthened if you allow your companions the same freedom of expression that you expect from them. This simple rule has multiple benefits.

♐ Sagittarius **Nov. 23-Dec. 21.** Some of the time you spend with friends should be devoted to them instead of to you and your interests. If you make your friends feel important, they'll repay you in kind.

♑ Capricorn **Dec. 22-Jan. 19.** In order to do something successfully, you must first convince yourself that you're capable of it. Your limitations will only be as strong as you allow them to be.

♒ Aquarius **Jan. 20-Feb. 19.** A pending project can easily be concluded to your satisfaction if and when you develop a plan to do so. For positive results, utilize all of your bright ideas.

♓ Pisces **Feb. 20-March 20.** If you want to go out on the town with friends tonight, don't wait until the last minute. Contact your pals as early as possible to make the arrangements, before they have a chance to make other plans.

♈ Aries **March 21-April 19.** Don't grab the first item you see when shopping without first comparing prices and quality. Those small differences between one item and another could quickly add up.

♉ Taurus **April 20-May 20.** You're endowed with a winning combination of sound ideas and plenty of energy, but things won't just happen to you by chance. Have a game plan in hand. **BERNICE BEDE OSOL**

Across
1 Football player, e.g.
5 Go in reverse
9 Split
13 Algerian port
14 Waterloo resident
15 Arab chief
16 Prefix for "trillion"
17 Judd of country
18 Table salt
19 Lathered up
21 Haul around
22 Gratis
23 Duke or baron
25 Scare the chickens
27 Rare gem (2 wds.)
31 Jungle squawker
35 Arctic transport
36 Pre-Sat. shout
38 Goyas hang here
39 Monkey with
40 Cads
42 Southeast Asian
43 NBA's Shaquille
46 Hamilton-Burr clash
47 View from Innsbruck
48 Glued down
50 Parking-lot picnic
52 Small branch
54 Fictional pirate
55 Seethe
58 Library abbr.
60 Navy goat, for one
64 Pickling ingredient
65 Really stupid
67 Cornstarch brand
68 Prune
69 Firm refusal
70 Nervous swallow
71 Mini-pie
72 Take hastily
73 Keatsian output

Down
1 Scribbles down
2 Splittable cookie
3 Dear, in Venice
4 Chipped away
5 Feathery wrap
6 Errant GI
7 Existentialist author
8 Joust entrant
9 CB sign off (hyph.)
10 Epps or Sharif
11 Paddy crop
12 Dashiell contemporary
14 Not cursory (2 wds.)
20 Fair-hiring letters
24 Was furious
26 Comic caveman
27 35mm setting (hyph.)
28 Ms. Massey of old films
29 Point __ National Seashore
30 Mil. rank
32 __ lily
33 Conform
34 Rodeo gear
37 Good hoppers
41 More willowy
44 Try
45 Sleuth Archer
47 Once upon a time (2 wds.)
49 Scuba sport
51 Meadow
53 Lost cause
55 Quick
56 Bone by the radius
57 Sierra Club founder
59 Molten rock
61 Filth
62 Eye impolitely
63 Outperforms
66 Corn Belt st.

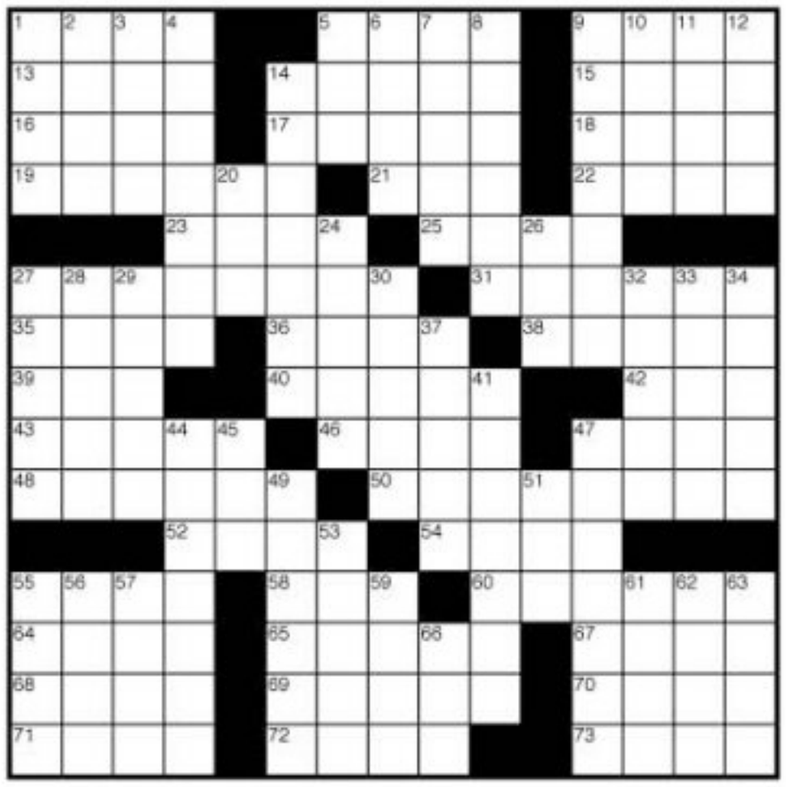

	7	4				5	3	
				9		2		1
2			5		3		7	
	5		7					8
8								5
4					2		1	
	3		1		6			4
9		8		7				
	1	2				7	5	

SUDOKU **LEVEL: EASY**

5					9	2		
		6	2	5		3		4
9	8				1	7		
	5					6		
1								3
		4					1	
		1	8				5	2
8		5		2	4	1		
		9	5					6

SUDOKU **LEVEL: HARD**

Solution to Thursday's crossword

How to play Sudoku: Fill in the grid so that every row, every column and every 3x3 box contains the digits 1-9. There is no math involved. You solve the puzzle with reasoning and logic.

SUDOKU SOLUTIONS: **WWW.METRO.US/PUZZLES**

To advertise – phone: 215-717-2600 e-mail sales: advphilly@metro.us

METRO PHILADELPHIA | Editor in Chief: Tony Metcalf tony.metcalf@metro.us, @edinchiefmetro | **Managing Editor:** Ron Varrial ron.varrial@metro.us | **City Editor:** Brian X. McCrone bmccrone@metro.us | **Features Editor:** Amber Ray amber.ray@metro.us, @amberatmetro | **Entertainment Editor:** Monica Weymouth monica.weymouth@metro.us | **Sports Editor:** Mike Greger mgreger@metro.us | **Deputy Features/Careers/Books/Travel editor:** Dorothy Robinson dorothy.robinson@metro.us | **Home/Style editor:** Tina Chadha tina.chadha@metro.us | **Film/Tech editor:** Heidi Patalano heidi.patalano@metro.us | **Photo Editor:** Rikard Larma rlarma@metro.us
E-MAIL US: letters@metro.us

As the world's largest global newspaper, Metro has more than 17 million readers in over 100 major cities in 17 countries • **Metro Philadelphia** 30 S. 15th St. Philadelphia, Pa. 19102 • **main:** 215-717-2600 • **sales:** 215-717-2689 • **e-mail sales:** advphilly@metro.us • **distribution** e-mail: distribution@metro.us • **National Sales Director** Ed Abrams • **Executive Sales Director** James McDonald • **U.S. Circulation Director** Joseph Lauletta • **U.S. Marketing Director** Priscilla Arguinzoni • **Advertisements appearing in Metro are published in good faith.** Metro does not endorse and makes no representations about any of the advertising content appearing in its pages. Metro is not responsible for any loss or damage whatsoever resulting from readers using the services of its advertisers. Readers should exercise caution when replying to advertisements, especially those which require any form of payment, and, where necessary, should seek independent legal advice.

food & drink

Part picnic, part beer garden, part music venue, Morgan's Pier is a welcome addition to the Delaware banks

TAKE US TO THE RIVER

RICARD LABMA/METRO

Thanks to Morgan's Pier, Philadelphians now have something that they never did before: a riverfront bar that offers good food, beer, atmosphere and music. Opening in late May, the new American beer garden concept created by Four Corners Management's Avram Hornik and partners Sean Agnew (R5, Union Transfer) and Dave Pianka (Making Time) sits on the Delaware River waterfront just north of the Ben Franklin Bridge.

"We wanted it to be a bit different than the other Delaware Avenue options," says partner Agnew. "Something for 'the rest of us,' and I think we've done that."

With a capacity of 850, the Morgan's Pier deck boasts picnic tables made from salvaged wood and covered with colorful vintage umbrellas. There are 20 regional draft beers on tap (including options from Yards and Troegs), as well as 20 can beers (from PBR to Sixpoint Sweet Action). "The food's playful and fun," says Hornik about the menu, which was created by David Katz (Mémé). "If you went to a chef's house for a backyard picnic, this is the food they'd serve." Grilled corn on the cob and fried tomatoes are among the starter options, and there are several sandwiches, including a sirloin burger and pulled pork. As for the vegans, there are several choices, such as the vegan chorizo tacos and the grilled portabella sandwich.

"If you went to a chef's house for a backyard picnic, this is the food they'd serve."
AVRAM HORNIK

And then there's the music. A few weekends ago, Morgan's Pier welcomed DJs Diplo and LCD Soundsystem's James Murphy (both in town for the Roots Picnic), and last weekend was the first live music event with local bands Bleeding Rainbow and Creepoid. There will be free afternoon concerts on Saturdays throughout the summer, with shows by Free Energy, Grandchildren and Pissed Jeans scheduled for upcoming weeks. Music lovers will also notice that Morgan's Pier spins all vinyl records, and they play entire albums front to back. "It's rare in the digital age to be able to sit by the river, have a beer and listen to an entire album," says Hornik. "You can do that here."

ELLIOTT SHARP
letters@metro.us

Now hear this:

Live this weekend at Morgan's Pier

- Friday, 10 p.m.: Beautiful Swimmers
- Saturday, 5 p.m.: Birdie Busch
- Saturday, 10 p.m.: Holy Ghost
- Sunday, 3 p.m.: Sundae Summer Open Air Dance Party

Songza Running Mix: Hip-Hop

Fitness experts agree that the perfect running cadence is 180 steps per minute. Run double-time to the mix of hip-hop songs that you'll find today at www.metro.us/songza and www.songza.com/listen/90-bpm-running-mix-hip-hop-Metro-1. These jams are all around 90 beats per minute, perfect for you to keep a steady pace and reach your target heart rate without hitting the wall. Tunes like "Electrify" by the Beastie Boys, "Still D.R.E." by Dr. Dre and "Mama Said Knock You Out" by LL Cool J will get you pumped.

— Songza is a streaming platform that mines years of music history and today's blogs for the best gems, so you don't have to.

Restaurant news & notes

Take two: Pop-ups

Cuba Libre's Pop-up Paladar

Tuesday-Thursday,
6 & 8:30 p.m. seatings
$45 per person, 10 S. Second St.
www.cubalibrerestaurant.com

CUBA LIBRA

▶ Cuba Libre gets some island inspiration next week.

Chef Guillermo Pernot's pop-up series borrows its name from Cuban "paladars," small, intimate restaurants set in chefs' homes that were some of the first private businesses permitted under Castro. Next week, Pernot will host chef Alain Rivera Santana of Havana's Doctor Cafe at his Old City restaurant for a trio of four-course collaboration dinners. Highlights from the menus include fresh corn pasta with sweet crab meat and chilled mango soup with aged rum ice cream — in other words, reservations are recommended.

Tiki pop-up at the PMA

June 28-30, 6-9 p.m.
$48 per person, Philadelphia Museum of Art, East Terrace
www.philamuseum.org

Inspired by the Art Museum's upcoming "Visions of Arcadia" exhibit featuring depictions of paradise, this Polynesian-themed pop-up restaurant from STARR Events turns the East Terrace into a tropical escape (with generous AC, thanks to the priceless works of art). On the menu are vacation-worthy dishes such as banana leaf-wrapped seafood laulau and barbecue brisket with chipotle mango sauce, while local steel drum band Trinadelphia is taking care of the music. Tiki torches? You bet. METRO

food & drink

Whiskey: Separating the wheat from the chaff

If your only experiences with whiskey were double-dog-dares to down shots in college, you might be intimidated to take another look at the amber-colored drink. But if you give it another go, you may be surprised by its warmth, complexity and ability to mingle well with what you probably already have in your kitchen. Let's wipe away any mistruths you've heard and get to the bottom of the glass.

Myth: The older, the better
"Older isn't necessarily better, it's just different," says Stephen Marshall, Dewar's global brand ambassador. He recommends older whiskey for the end of a night, "as your palate tires and you need a bit more flavor."

Myth: Whiskey is a man's drink.
Not so, says Heather Greene, a scotch expert and Glenfiddich ambassador.

"Women have an incredible ability to enjoy and nose beautiful whiskeys, and I don't see any reason why not women should come into the whiskey world and start enjoying it the way they've been enjoying wines. I think whiskey's the next frontier."

Want to learn more? Greene is the founder of the Mrs. Roberts Society, a single malt scotch society for women. For a schedule of events, visit www.glenfiddich.com.

Myth: There are only a few good whiskey cocktails.
Feel free to experiment beyond Old Fashioneds, Whiskey Sours and Manhattans the next time you fancy the spirit — your bartender knows the ropes.

"There are professional bartenders today who take their craft as seriously as chefs," says Rob Samuels, the chief operating officer of Maker's Mark and an eighth-generation bourbon distiller. "When bartenders choose Maker's Mark with their cocktails, we love that, we encourage that. I don't think there's necessarily a right way or a wrong way [to drink it]."

MEREDITH ENGEL
meredith.engel@metro.us

Learnin' 'bout bourbon

And speaking of Maker's Mark: It's the world's oldest operating bourbon distillery, and a must-see on the Kentucky Bourbon Trail.

Help yourself to some bourbon-flavored coffee before your tour, which will take you through every step of the bourbon-making, including the hand-tearing of labels and the hand-dipping of bottles into Maker's signature red wax. You'll even have the chance to hand-dip your own bottle to take home.

▶ Maker's Mark is made in Loretto, Ky.

Drinks. Father's Day

▶ He's earned this drink.

VILLAGE WHISKEY

This Sunday: Cheers to dad

When it comes to Father's Day, it's best to keep things simple. Village Whiskey cuts right to the chase this Sunday with their "Burger and Bourbon" special: Available at both the original Center City location (118 S. 20th St.) and the new Atlantic City outpost in Revel casino, the deal includes their signature burger along with a pour of Jose Garces Four Roses Single Barrel Bourbon for $20. Add a cigar — outside, of course — and you're good to go until next June. METRO

This Weekend, June 15 -17

MT AIRY ARTZ & GROOVE
Art & Music Festival
June 15, 16 & 17

Clifton Davis
Actor/Singer

Jermaine Jones
American Idol

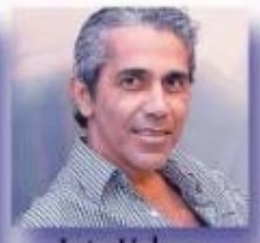
Jota Veloso
Brazilian Singer

FREE Print with this Ad

OCTOBER Gallery

Lady Dale
Mc Clenton

Featuring
THE BLUE NOTES

CELEBRATE DAD!

TAMIKA PATTON

Host
Patty Jackson

Saturday & Sunday
Artful Marketplace
10AM - 7PM

Admission FREE

www.octobergallery.com
(215) 629-3939

listings

SQUARE 1682

Bring a doggy bag

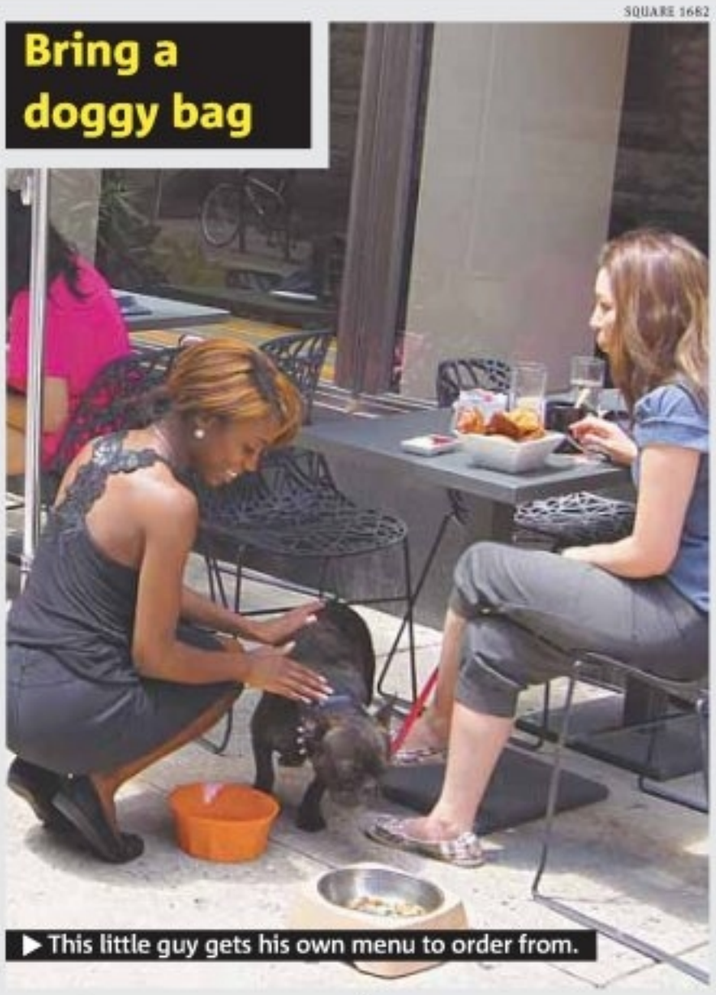

▶ This little guy gets his own menu to order from.

BYO Dog Brunch at Square 1682

Fridays and Saturdays
121 S. 17th St.
www.square1682.com
Your pup is invited to Square 1682 this summer, where chef Guillermo Tellez has prepared a special dog-friendly menu. Dishes include beef tartare, mini hot dogs and ground turkey, and all are served with filtered water and a treat for later. The best part? For every meal sold, $1 goes toward rescue Operation Ava's efforts to find all Philly pooches a loving home.

THE RUNDOWN

Metro's guide to what's happening in Philly this week

www.ticketmaster.com

Destroyer
with Sandro Perri
Sunday, 8:30 p.m.
$16-$18, Union Transfer
www.utphilly.com

Neil Diamond
Monday, 8 p.m.
$55-$120, Wells Fargo Center
www.comcasttix.com

Sharon Van Etten
with Meg Baird
Thursday, 9 p.m.
$15, Union Transfer
www.utphilly.com

ARTS

Stripped Stories
Tuesday, 8 p.m.
$15, Union Transfer
www.firstpersonarts.org
Funny ladies Margot Leitman and Giulia Rozzi host this sex-themed storytelling night that celebrates the most awkward of encounters. Happy hour specials start at 7 p.m. — something to consider before jumping in the audience game of "Never Have I Ever."

Bloomsday
Saturday, noon-7 p.m.
The Rosenbach Museum and Library
www.therosenbach.org
Never actually cracked the cover of James Joyce's mammoth "Ulysses"? The Rosenbach's 20th annual celebration of all things Joyce features open-air public readings of the novel's greatest hits by prominent Philadelphians that should at least get you through a cocktail party conversation. Inside the museum, check out special exhibits and family-friendly activities — including a puppet show, if you really want to phone in the "Ulysses" cheat sheet.

FIRST PERSON ARTS

▶ Giulia Rozzi (left) and Margot Leitman are bringing "Stripped Stories" to Philly next week.

COMEDY

Neil Hamburger
Tuesday, 9 p.m.
$12-$14, Johnny Brenda's
www.johnnybrendas.com
The off-beat comedian — also known as Gregg Turkington — brings his signature blend of witty/pitty/awkward through Philly. Be on time: Philly's Doogie Horner opens.

A Night with Folks from 'The Daily Show'
Saturday, 7:30 p.m.
$10, Tin Angel
www.tinangel.com
Sorry kids — Jon Stewart isn't on the bill. But writers Josh Rabinowitz and Hallie Haglund and producer Adam Lowitt are, and "The Daily Show" B-team is still can't-miss stuff.

FOOD & DRINK

'Fifty Shades of Grey' Dinner
June 27, 7:30 p.m.
$65 per person
926 South St.
www.supperphilly.com
Like every girl on the beach, Supper co-owner Jennifer Prensky is reading E.L. James' steamy trilogy. For this themed evening, she's tasked her husband, chef Mitch Prensky, with recreating the dinner served at the Masked Ball in "Fifty Shades Darker," and invited lingerie and toy boutique Coeur to set up shop. The four-course menu — which includes salmon tartare and roasted duck with foie gras — is also available with a wine pairing ($100).

MUSIC

Tim Barry
with Josh Small
Friday, 9 p.m.
$10-$12, Johnny Brenda's
www.johnnybrendas.com

Jeff the Brotherhood
with Heavy Creams
Saturday, 8:30 p.m.
$12, First Unitarian Church
www.utphilly.com

Brothers of the Sun Tour
with Kenny Chesney and Tim McGraw
Saturday, 4:30 p.m.
$33-$255, Lincoln Financial Field

CASINO LISTINGS

Atlantic City

MUSIC

Phish
Friday-Sunday, 4 p.m.
$60 per day; $150 for three-day pass, Bader Field, 800-594-8499
www.baderfield2012.phish.com

Sugarland In Your Hands tour
Friday, 8 p.m.
$65-$95, Revel
855-348-0500
www.revelresorts.com

The Smithereens
Saturday, 9 p.m.
$30-$42, Golden Nugget
866-746-5336
www.goldennugget.com

GETTY IMAGES

▶ Phish are setting up camp at Bader Field for three days.

AVICII
Saturday, 9 p.m.
$75, Revel
855-348-0500
www.revelresorts.com

COMEDY

Wanda Sykes
Friday-Saturday, 9 p.m.
$55-$60, Borgata Hotel Casino & Spa
609-317-1000
www.theborgata.com

FATHER'S DAY

Father's Day on the Golf Course
Sunday, 8 a.m.
Atlantic City Country Club, 900 Shore Road
$149, 609-236-4415
www.caesars.com
Come out to Atlantic City Country Club and enjoy a day on the links with Dad, with prizes and brunch included.

CONTRIBUTED BY
Atlantic City always turned on
For more information, visit the Atlantic City Convention & Visitors Authority at **www.atlanticcitynj.com** and click on Calendar for event details.

Rookie back at minicamp with a heavy heart

Cox left Eagles to attend cousin's funeral ● Team's top pick still mourning ● Happy to be back on field

GETTY IMAGES

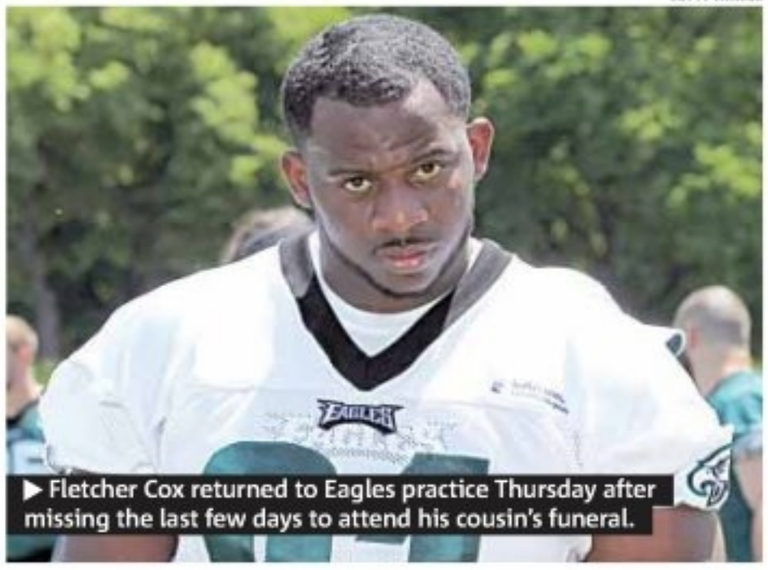

▶ Fletcher Cox returned to Eagles practice Thursday after missing the last few days to attend his cousin's funeral.

Sometimes people forget football players are real people. They breathe the same air we breathe. They walk the same streets we walk. And when a professional athlete loses a loved one, someone he considered a brother, he feels the same pain we do.

Fletcher Cox returned to Eagles minicamp Thursday after spending the past few days in his hometown of Yazoo City, Miss. Unfortunately for Cox, the purpose of the trip wasn't recreational. He was there to mourn the loss of his cousin, Melvin Baker, who was killed last Friday in a car accident.

"Football took my mind off it today, me being back out there with the team, and everybody just smiling and just getting back at it," Cox said. "I'm the type of guy that likes to smile and have a lot of fun. Even when I was around his mom, the first thing we did was smile at each other."

Cox said the 21-year-old Baker was ejected from his vehicle and suffered head and chest trauma. Baker leaves behind his mom, two kids, and a younger sister and brother.

"He was the oldest of the family," Cox said. "He touched a lot of people."

Cox and Baker were the closest of friends and did everything together. If Cox hadn't been in Philadelphia at the time, he probably would have been in the car with him.

"If I had been at home, I would have been in the car with him," Cox said. "God has a plan for me. God has a plan for everybody, and I guess it was his time to go."

Cox was planning to fly back to Mississippi after Thursday's practice to comfort Baker's mom.

"She means a lot to me, she's like a mom, like my momma," he said.

MIKE GREGER
mgreger@metro.us

No problem

Fletcher Cox is still without a contract as training camp looms. However, the rookie doesn't foresee any problem. "We should be getting a deal soon. It won't be a problem."

3

SPORTS@METRO.US

GOT AN OPINION? SEND US YOUR THOUGHTS

GOING OUT FOR BUSINESS
XXX DVDs
THE ENTIRE STORE
$4.99 EACH • 90% OFF
NOTHING HELD BACK - BRING THIS AD WITH YOU!
9456 STATE RD. (NEAR GRANT AVE)
215-612-1441 Mon to Sat 9am to 9pm Sun 10 am to 6 pm

John's Rte 13 Auto Sales is proud to announce the arrival of Billy Owens as our new Sales Manager & Brian Sturges as our new Internet Manager! Together they bring over 50 years of Automotive experience to our dealership
IF WE CAN'T FINANCE YOU, NOBODY CAN!

$995 Down* 1995 Toyota 4Runner SR5 — 3.0L V6, Oversized Tire & Wheel Pkg, 4X4, CD/MP3, Tow Pkg.
$995 Down* 2001 Nissan Altima GXE — Power Windows/Locks, 16" Steel Wheels, Privacy Glass, CD, Wood Trim
$995 Down* 2004 Saturn ION 2 — 4 Dr Sedan, Ecotec Engine, Power Windows/Locks, CD, Privacy Glass
$995 Down* 2005 Chevrolet Colorado LS — 4X2, Extended Cab, CD/MP3, Alloy Wheels, Cruise, Privacy Glass
$995 Down* 2006 Chevrolet Impala SS — 8 Cyl 3.9L EFI, 18" Alloy Wheels, Traction Control, Sunroof, Privacy Glass
$995 Down* 2008 Saturn Astra — 4 Dr Hatchback, 16" Wheels, Heated Mirrors, Power Mirrors, OnStar

JOHN'S ROUTE 13 AUTO SALES
7501 Bristol Pike, Levittown PA, 19057
215-943-0900
Visit Our Site and Complete Credit App Online: www.rt13autos.com
*For Qualified Buyers. All prices reflect $3000 cash or trade equity.

STOP THE SEARCH
We Have What You Want!
Ask for Dr. Credit's Approval
And Drive Today. Apply Online or Call
SPECIAL DISCOUNT FOR SEPTA, HOSPITAL, GOV'T & CITY EMPLOYEES
www.edencars1.com

2002 JEEP GRAND CHEROKEE — From $250 Down — 4X4, Leather, Sunroof, 17" Alloy Wheels, Roof Rack, All Power $5900*
2002 FORD EXPLORER — From $250 Down — 4X4, Roof Rack, Alloy Wheels, CD, All Power, Privacy Glass $5900*
2002 FORD EXPEDITION XLT — FROM $250 DOWN — 3rd Row Seat, Sunroof, Luggage Rack, Tow Hitch, Leather, CD $6900*
2004 MERCURY MOUNTAINEER — From $250 Down — Luggage Rack, Running Boards, All Wheel Drive, Leather, 3rd Row Seat $6900*
2007 CHRYSLER TOWN & COUNTRY LX — FROM $250 DOWN — Alloy Wheels, 3rd Row Seat, Wood Trim, CD, Keyless Entry $6900*
2005 CHRYSLER PACIFICA — From $250 Down — Luggage Rack, 17" Wheels, CD, All Power, Heated Mirrors, Keyless Entry, Cruise $6900*
2009 MITSUBISHI GALLANT ES — FROM $250 DOWN — All Power, Alloy Wheels, Keyless Entry, Wood Grain Trim, AM/FM/CD, Privacy Glass $10,900*
2004 BMW X-3 — FROM $250 DOWN — Leather, All Power, Privacy Glass, Alloy Wheels, CD/MP3, Roof Rack $12,900*
2005 MERCEDES BENZ ML-350 — From $250 Down — Leather, 4X4, Wood Trim, Sunroof, Heated Seats, Fog Lights, Traction Control $13,900*

CLIP IT. BRING IT. CASH IN!
up to $1,000
TO USE AS CASH: AC 13544962 B
TOWARD THE PURCHASE OF ANY VEHICLE
ADDITIONAL VALUE FOR YOUR TRADE • DOWN PAYMENT
Must be presented prior to negotiations. Cannot be used for service or parts. Cannot be combined with other offers.

EDEN VEHICLE MARKETING INC.
MONDAY - THURSDAY 9AM-9PM • FRIDAY 9AM-6PM
10100 Bustleton Avenue
Phila., PA 19116
215-698-9996
Price(s) include(s) all costs to be paid by consumer, except for licensing costs, registration fees and taxes. All advertised prices subject to primary lender approval for qualified buyers. *Price reflects $2000 cash down or trade equity.
CARFAX VEHICLE HISTORY REPORTS

More intense Reid breaks Birds camp

RIKARD LARMA/METRO

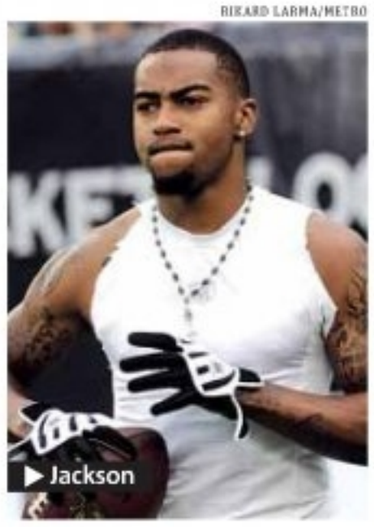

Andy Reid wrapped up the team's full-team, minicamp Thursday by having his players work on red-zone drills. After practice, the coach gave a brief state-of-the-team address. The Eagles are off until rookies report to Lehigh for training camp on July 22.

"I love the energy and mindset right now," said Reid, noting that he had 100 percent attendance. "For nine weeks, these guys have been coming in here and grinding it. This is going to be a tough training camp for them, I've talked to the team about that."

Despite there being no contact during these spring minicamps — it's a glorified passing camp, with players running around in shorts, no pads — Reid believes it sets the foundation for accomplishing their goals — the ultimate one, of course, being the Super Bowl.

"You get all of those questions answered and again, depending on how you go about teaching it and how you go about defining your football team and how they attack that, that gives you the foundation to go win the Super Bowl," Reid said.

Several players noted there was a different vibe at this year's camp. Unlike last season, they had a full nine weeks to get to know each other. DeSean Jackson also commented that Reid seems more intense.

"I just feel the atmosphere is different," Jackson said. "I just think it's a special team this year." MIKE GREGER

Quoted

"I just see his intensity up a little bit ... I don't think he's gonna let anything stop that."
DESEAN JACKSON, TALKING ABOUT HEAD COACH ANDY REID

BE A FAN
OF SPECIAL OLYMPICS!

JOIN US IN RAISING $1,200,000 TO SUPPORT THE ATHLETES!

- Make a donation directly at the teller counter
- Bring your loose change to our Penny Arcade® coin counting machines

DONATE TODAY!

92% of all donations benefit Special Olympics; remaining 8% used for promotional materials.

Special Olympics
Be a fan.

TD Bank
America's Most Convenient Bank®

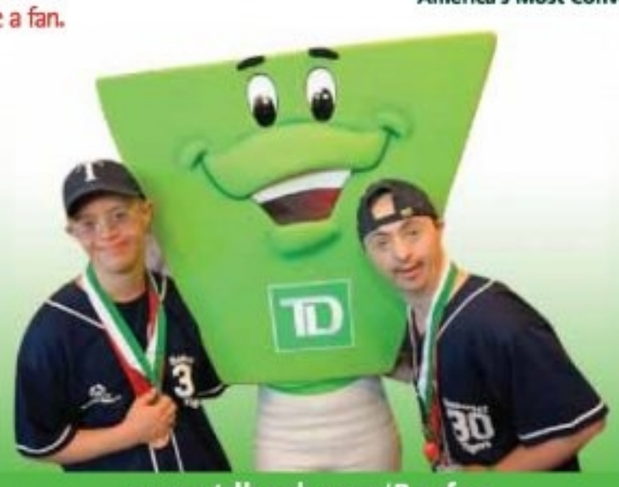

www.tdbank.com/Beafan

Member FDIC TD Bank, N.A.

www.driverossi.com
3759 KENSINGTON AVE. 215-831-8861

2002 Chevrolet Suburban LT
2004 Dodge Durango Limited
2005 Chrysler Town & Country Touring
2006 Cadillac DeVille DTS
2006 Ford Fusion SE
2006 Jeep Liberty Limited
2006 Pontiac Grand Prix
2007 Buick Rendezvous CXL

★ $500 OFF Vehicle Purchase w/ Ad ★

CALL TODAY. DRIVE TODAY.
*For in-house financing only.
MARC ROSSI AUTO SALES
$0 DOWN Available
No Credit Check**
• Bad Credit
• No Credit
• Repos
OKAY!
GUARANTEED CREDIT APPROVAL

215.831.8861
FINANCING DONE RIGHT

Cameron's Seafood Market
COMPANY BASED IN MARYLAND

VISIT OUR 2 PHILADELPHIA LOCATIONS:
906-916 North Broad Street, North Phila. 215-765-1000
62nd St. & Woodland Ave., West Philadelphia 215-726-9800

Store Hours: Sun-Wed 10:30am - 9pm • Thurs 10:30am-10pm • Fri-Sat 10:30am-11pm
www.cameronsseafood.com

*SPECIAL PLATTERS
Whiting or Croaker Platter.....$5.99
Soft Shell Crab Platter.....$8.99
Orange Roughy Platter.....$9.99
Fried Ultimate Seafood Platter.....$11.99
Butterfish Platter.....$3.99
Mahi Mahi Platter.....$6.99
Seafood Linguine Platter(complete).....$10.99
Platters are served with French Fries & Cole Slaw or Rice & Broccoli

Maryland Lumb Crab Cake
$4/Each
Maryland Jumbo Lumb Crab Cake
$9/Each

STEAMED MUSSELS
Buy 1 lb, get 1 1b free

FEMALE AND MALE #2 MIXED
Monday/Tuesday
$8 per dozen
$40 per bushel
Wednesday/Thursday
$9 per dozen
$45 per bushel
Friday thru Sunday
$10 per dozen
$45 per bushel

MALE CRABS
Monday/Tuesday
$15 per dozen
$80 per bushel
Wednesday/Thursday
$16 per dozen
$85 per bushel
Friday thru Sunday
$18 per dozen
$95 per bushel

GOOD THROUGH 6/21/12. MUST BRING THIS AD FOR SPECIAL PRICES. SUBJECT TO AVAILABILITY. BUSHELS MAY NOT BE AVAILABLE. DISCOUNTS MAY NOT BE COMBINED WITH ANY OTHER SPECIALS.

#1 WE'RE On Route One!

IN THE GREAT NORTHEAST!

THANKS EVERYONE... FOR MAKING US THE

#1 VOLUME DEALER

AGAIN IN THE MONTH OF MAY!

PHILADELPHIA • SOUTH JERSEY • DELAWARE

AS REPORTED BY CHRYSLER GROUP LLC. FOR MAY 2012 SALES

The New

WORLD FAMOUS

BARBERA'S

ON THE BOULEVARD

HAPPY FATHER'S DAY!

DODGE RAM CHRYSLER Jeep MOPAR

AUTOPALOOZA!

NEW 2012 DODGE JOURNEY #CT355759 - MSRP $24,985

OR

NEW 2012 JEEP PATRIOT LATITUDE FWD MSRP $22,005 - #1C4NJPFA2CD555217

OR

NEW 2012 CHRYSLER 200 LIMITED #12C1625 - MSRP $26,110

YOUR CHOICE SIGN&DRIVE

$199 A MONTH 39 MO. LEASE

SIGN&DRIVE

$0 DOWN! | $0 DUE AT SIGNING! | $0 FIRST MO.'S PAYMENT!

ON APPROVED CREDIT. ON SELECT MODELS. TAX, TITLE AND LICENSE EXTRA. SEE DEALER FOR COMPLETE DETAILS.

LEASE AND DEFERRED MONTHLY PAYMENT FOR WELL-QUALIFIED LESSESS THROUGH ALLY FINANCIAL. NOT ALL LESSES WILL QUALIFY. TOTAL MONTHLY PAYMENTS EQUAL ($7761). FIRST MONTHLY PAYMENT DUE 30 DAYS FROM CONTRACT DATE. INTEREST, IF ANY, ACCRUES FROM DATE OF LEASE CONTRACT. OFFER REQUIRES A DEALER CONTRIBUTION. 10K MILES PER YEAR, PAY FOR EXCESS WEAR AND TEAR AND MILAGE CHARGE OF $.25 FOR EACH MILE OVER 30,000 MILES. OPTION TO PURCHASE AT A PRE-NEGOTIATED PRICE PLUS A $2500 OPTION FEE. TERM MAY VARY, DEALER RETAINS ALL REBATES & INCENTIVES INCLUDING: CONQUEST/LEASE, TARGET MAILER REBATE, MILITARY & CONSUMER/LEASE REBATE, RESIDENCY RESTRICTIONS APPLY. PLUS TAX & TAG. MUST TAKE RETAIL DELIVERY BY 6/30/2012. *AS REPORTED BY CHRYSLER GROUP LLC. FOR MAY 2012 SALES

INSTANT CREDIT Philadelphia's CREDIT CONNECTION COME & GET IT

All We Do Is Discount Dodges, Chryslers & Jeeps Cheap!

1-800-BARBERA ON BARBERA BLVD AT BORBECK

EZ DISCLAIMER: REMEMBER: PLEASE DON'T LITTER, BUCKLE UP! DON'T TEXT & DRIVE, DON'T DRINK & DRIVE...BECAUSE BARBERA CARES. FOR OVER 22 YEARS BARBERA HAS BEEN A CARING PARTNER IN OUR COMMUNITY. MUST QUALIFY FOR ALL REBATES. SPECIAL OFFERS ON SELECTED IN STOCK VEHICLES. ALL REBATES AND INCENTIVES TO DEALER. NOT ALL BUYERS WILL QUALIFY FOR ALL OFFERS. TAXES, TAGS & TITLE ADDITIONAL. ALL DEALERS PAY THE SAME FOR VEHICLES. ALL OFFERS ARE SUBJECT TO CHANGE WITHOUT NOTICE. PRIOR SALES EXCLUDED. PICTURES FOR ILLUSTRATION PURPOSES ONLY. ALL OFFERS WITH APPROVED CREDIT THROUGH PRIMARY LENDING SOURCE. CASH/TRADE EQUITY AT SIGNING WILL EFFECT PAYMENT. ALL CREDIT CHECKS DONE BY BANK. NOT RESPONSIBLE FOR ERRORS. WHILE SUPPLIES LAST. OFFERS EXPIRE 1 WEEK FROM DATE OF PUBLICATION. ©2012 BARBERA'S

SUPPORT • ENHANCE • INSPIRE Because... BARBERA CARES.COM A Caring Partner In Our Community

Be Safe!, Buckle Up! Don't Drink & Drive!, Don't Text & Drive!

SOCIAL SECURITY & SSI DISABILITY
COHEN, FLUHR & GONZALEZ, P.C.
1608 Walnut Street, Suite 1108, Philadelphia PA,19103
(215) 854-0060
Experienced Attorneys NO FEE UNTIL WE WIN

DIVORCE, BANKRUPTCY IMMIGRATION, TRAFFIC/DUI
ReinherzLaw.com
A Trusted, Fast & Affordable 2nd Generation Business
PHILA: 1315 Walnut St. Ste 804 **215-922-2055**
Also Convenient NJ Locations • 866-899-1387
Over 40 Years Combined Experience • Debt Relief Agency

Medical Research
metro health
Check out Metro's Online Medical Research Directory at health.metro.us
To place an ad call Brian Lydon at 215-717-2694 or email brian.lydon@metro.us

+ RESEARCH & WELLNESS - Research Study for Depression +
SAD & BLUE? TIRED & IRRITATED? LIVING WITH
DEPRESSION?
A CLINICAL RESEARCH OPPORTUNITY
If ongoing **symptoms of depression** are keeping you from the activities you enjoy, take part in this clinical research study.
*Health insurance is **NOT** required.*
COMPENSATION UP TO $800 FOR YOUR TIME
Call: 866-505-5174
Or visit: www.YourDepressionOptions.com

Noticeboard
DIRECTORY
To place an ad call Erin Tideman at 215-717-2691 or email erin.tideman@metro.us

EXIT BENCHMARK REALTY
441 E. Girard Ave Phila, PA 19125
www.ViewPhiladelphiaHomes.com
100% Financing • No Closing Cost
Not Credit-Based • Short Sale Specialists
Foreclosures • Rent To Own
Tony Goodman *Broker/ Owner*
Bus: 215-427-2870 • Cell: 215-479-7923
Each Exit Office is Independently Owned and Operated

LAURENCE C. RUTENBERG
UNCONTESTED DIVORCES-$185.00 TOTAL
All Divorces, Custody, Support, Personal Injury
1420 WALNUT ST., SUITE 608 215-546-7555
PHILADELPHIA, PA 19102 FAX: 215-546-6987

Medical Malpractice
Cancer Misdiagnosis/Doctor Mistake
Birth Injury/Cerebral Palsy
Surgery Mistake/Hospital Death
PHYSICIAN-ATTORNEY (DOCTOR-LAWYER)
Yale & Harvard Trained MD-Lawyer On Staff
3x Named One Of PA's Rising Stars (Top Young Lawyers) in Medical Malpractice by Phila Magazine
As Co-counsel Achieved Millions Dollar Recoveries
PA & NJ (215) 592-9750
Law Offices of Tai Y. Wong, P.C.
1101 Market Street, Aramark Tower Suite 2820
Philadelphia, PA 19107
No Recovery - No Fee

CANCER
MEDICAL MALPRACTICE
PERSONAL INJURIES/DEATHS
Cancer/Medical/Hospital/Nursing Mistakes, Delays, Misdiagnosis, Injuries, Deaths.
Brain/Surgical/Orthopedic Injuries/Deaths.
Personal Injuries/Deaths.
Cases Are Reviewed with Expert Physicians
Including Ivy league trained expert physicians.
4 Times Named one of Pennsylvania's best medical malpractice/Personal injury attorneys by Phila. Magazine with selections as a Pennsylvania Super Lawyer.
Has Recovered Millions of Dollars for Injured Clients.
Emmanuel Law Firm, LLC
Two Penn Center, 1500 JFK Blvd.
No Recovery-No Fee/Free Consultations
215-567-0493
www.emmanuellalawfirm.com

CLIP 'N' SAVE
MICHAEL VANN'S
CARPET DONE RIGHT
Carpet Cleaners
PROMPT RELIABLE SERVICE
20 YRS. EXPERIENCE
www.carpetdoneright.com
- Truck Mounted Equipment
- Deodorizer/Sanitizer Standard
- Pet Stain/Odor Removal
- Cool Aide, Coffee Stain & much more
- Carpet Dry in 4 Hours Guaranteed
- Furniture Cleaning
- Uniformed Qualified Techs
- Insured & Bonded

No Gimmicks. No Hidden Cost or Extras When We Arrive.

Two Rooms	Two Rooms, Steps & Hall	Whole House Special 5 Rooms, Steps & Hallway
$69.99 + Tax	$99.99 + Tax	$189.99 + Tax
Includes Scotchgard	Includes Scotchgard	Includes Scotchgard

WE'RE NOT THE CHEAPEST, BUT WE ARE THE BEST
215-324-2800
CLIP 'N' SAVE

Jobs

General Help Wanted

Telemarketers Wanted
Hourly rate plus bonus, part time days only, close to public transportation, call 610-352-5151 ext 101.

INTERVIEWING NOW
No Exp. necessary
Training provided
Close to Public trans.
Entry Level/MGMT positions
GREAT PAY!
Immediate start
If interested, please call our HR Dept at (215) 207-0998

JUNE JOB FAIR
Hiring Client Services Consultants & Entry Level Managers
NO SELLING
Tues & Wed 11:00 • Avg $20/hr. FREE TRAINING
Call 215-667-8711

General Help Wanted

ACTIVELY SEEKING
12 FT CUSTOMER RELATIONS REPS
$18 HR AVG RATE
NO EXPERIENCE NEEDED • Full Training Provided
Students welcome scholarships offered
TO SCHEDULE AN INTERVIEW CALL 484-270-1626

EXPANDING
FULL TIME POSITIONS AVAILABLE
$18 hr/ avg rate
Customer Relation Reps Required
We will Train you • Growth Opportunities
To schedule an Interview call 215-789-2046

Housekeepers
CC Hotels & Hospitals
No exp. To $14/hr.
PAL, 107 W. Girard.
215-203-8745 Fee

reserve your space
DEADLINE: two (2) business days prior to publication at noon.
866-900-9473
metroclassifieds

General Help Wanted

metroclassifieds TO PLACE AN AD CALL 866-900-9473

Personals

PSYCHIC & TAROT CARD READINGS BY TERESA
Will Answer All Questions & Give Good Advice. Have life problems got you down? Need advice on personal matters? Teresa is a God Gifted reader w/ over 25 yrs exp. All readings are private & confidential. Also reunite loved ones.
Weekend Special : $10 READINGS
Call for Appointment:
Office: 215-464-0107 or
Cell: 410-972-8606
15203 Bustleton Ave, Phila

Career Training

AMAZING OPPORTUNITY!
Start training today for a new career as a **PHARMACY TECHNICIAN!**
Call Now! 800.761.7504
Kaplan Career Institute
Broomall Campus
1991 Sproul Road, Suite 42, Broomall, PA 19008
Franklin Mills Campus
177 Franklin Mills Blvd.,
Philadelphia, PA 19154
Information about programs at www.go.kcibroomall.com or www.go.kcifranklinmills.com

You could work in Clinics & Hospitals, Nursing Facilities, and Doctors' Offices **by training in RESPIRATORY CARE**
Call Now! 800.761.7504
Franklin Mills Campus
177 Franklin Mills Blvd.,
Philadelphia, PA 19154
Information about programs at www.go.kcifranklinmills.com

TIME FOR A NEW CAREER?
Start training as a **HVACR Technician!**
Call Now! 800.761.7504
Kaplan Career Institute - Broomall Campus
1991 Sproul Road, Suite 42,
Broomall, PA 19008
Information about programs at www.go.kcibroomall.com

You could make a better future for yourself! Start by training for a new career today! **DENTAL ASSISTANT, COMPUTER SUPPORT TECHNICIAN, CRIMINAL JUSTICE*, AND MORE!**
Call Now! 800.761.7504
Kaplan Career Institute
Broomall Campus
1991 Sproul Road, Suite 42, Broomall, PA 19008
Franklin Mills Campus
177 Franklin Mills Blvd., Philadelphia, PA 19154
Philadelphia Campus
2410 Market Street, Philadelphia, PA 19104
Information about programs at www.go.studentsfirstnow.com
*Additional academy training may be required for law enforcement positions.

SEARCH IT. FIND IT. BUY IT.
metroclassifieds

LAID OFF? UNQUALIFIED?
Learn the skills you need for today's workforce.
Get CAREER TRAINING now!
Sanford-Brown Institute.
Start TODAY!
(888) 471-5333
3600 Horizon Blvd., Suite GL-1
Trevose, PA 19053
sanfordbrown.edu

Deliver the Good News!
Start training now in **Diagnostic Medical Sonography,** also known as **Ultrasound!**
CALL NOW TO START!
Text trainPHI to 94576 or call 888-471-5333
Sanford-Brown Institute
3600 Horizon Blvd, Suite GL-1
Trevose, PA 19053
sanfordbrown.edu

Hear the beat of life!
It's just one of the great things about **Cardiovascular Sonography.**
You could start training for **new career opportunities** today and save lives!
CALL TO START TODAY!
Text trainPHI to 94576 or call 888-471-5333
Sanford-Brown Institute
3600 Horizon Blvd., Suite GL-1
Trevose, PA 19053
sanfordbrown.edu

metroclassifieds

TO PLACE AN AD: 866-900-9473 CLASSIFIEDS.METRO.US PHILLYCLASSIFIEDS@METRO.US

CLASSIFIED AD DEADLINE: 5PM TWO (2) BUSINESS DAYS BEFORE PUBLICATION

IN PRINT & ONLINE

IMPORTANT INFORMATION:
All classified advertising is subject to the terms and conditions of the applicable Metro Classified rate card and to approval and acceptance at Metro U.S. option. Metro US reserves the right to edit, reject, cancel or reclassify an ad, and reserves the right to convert any classified advertising to alternative formats for use and publication in other Metro U.S. publications. It is the advertiser's sole responsibility to check each ad the first day it is published. Metro U.S. assumes no responsibility for any reason, for any error or omission in any ad.

Real Estate/Sale

EQUAL HOUSING OPPORTUNITY

PUBLISHERS NOTE
All real estate advertising herein is subject to the Federal Fair Housing Act of 1968 and state and local fair housing laws. The Fair Housing Act makes its illegal to advertise any preference, limitations or discrimination on the basis of race, color, religion, sex, handicap, familial status, or national origin or an intention to make any such preference, limitation or discrimination. State or local laws may make unlawful advertising that discriminates on the basis of age, marital status, or sexual orientation. Metro US will not knowingly accept any advertising for real estate which violates the law. The law requires that all dwellings advertised are available on an equal opportunity basis. If you have any questions regarding housing discrimination, call the Long Island Housing Services at 1(800) 660-6920 in Long Island or the Anti-Discrimination Center at (212) 346-7600 in New York City. **To file a complaint** call HUD toll-free at (800) 669-9777 or the New York City Commission on Human Rights at (212) 306-7500

Homes

BENSALEM FSBO
Like new spacious 5 BR, 4 BA, oak stairway, FP, large fenced yard, 2 car heated gar. Easy access to 95 A must see! $420,000 obo. By appointment! 215-447-8773

metroclassifieds
TO PLACE AN AD CALL 866-900-9473

House For Sale
$479.86 a month
3 Bedrooms, Excellent condition
Nick's Real Estate
(215) 425-3500

Real Estate Wanted

Real Estate Wanted

WE BUY UGLY HOUSES.
HOMEVESTORS
AMERICA'S #1 HOME BUYER
1-800-301-3223

Mobile Homes

NEW & Pre-Owned Homes in Bensalem. Why rent when you can own? Terry's Mobile Homes, 215-639-2422

Miscellaneous

2 BURIAL PLOTS & VAULTS
Whitemarsh Memorial Park
Valued at $10k, Asking $3,500 for Both. Call: 215-345-1658

Real Estate/Rent

Apartments

CROYDON STATION APTS

1BR apts starting @ $695+ electric
215-788-7676

PT. PLEASANT, PA
1 BR apt in converted barn; located between canal & river
215-850-6003, 215-297-5000 & hit 0

Feasterville
CHALET VILLAGE

2 BR, 2 BA apartment home with fireplace, basement & garage. Pool Small dogs allowed! Call Today! 215.355.3048

Won't Last!

LEVITTOWN
MARION VILLAGE
Priced Right!
Studio, 1 & 2 BR from $550
1 Month Free Rent!
Call Today 215-946-8787
Rent@MarionVillage.net

House For Sale
$479.86 a month
3 Bedrooms, Excellent condition
Nick's Real Estate
(215) 425-3500

Apartments

WILLOW GROVE
SUMMER
2 BR BLOWOUT $1085
$500 OFF MUST MOVE BY 6/15/12
*Restrictions apply
Call today for an appt.!
Jamestown Village
215-375-7683
westovercompanies.com

Feasterville
CROFTWOOD APTS
1 BR $855.00
• Free Heat & Hot Water • Close to 95 & PA Turnpike • Call Today & receive a FREE months rent!
215-355-3048

HUNTINGDON VALLEY
1 BR small kit. $800/mo. includes all, cable, use of washer & dryer. 215-740-8670

COUNTRY MANOR
Levittown
June 14 is Flag Daya
COMCAST PARTY 3-7
SPECIALS on 1 BRs
RITA'S WATER ICE/ GIVE-A-WAYS
•PRIVATE ENTRANCES
•Patios & Balconies
Bucks Co. Best Kept Secret
215-945-1699
westovercompanies.com

NEWTOWN 2 BR apt. Heat & satellite dish included. Washer & dryer included. **$1200/mo. Call: 215-205-0178**

Studio & 1BR Apts
Newly Renovated
FREE HEAT
$550-$675
16th & Allegheny
CALL
267.227.1687

Studio & 1BR Apts
Newly Renovated
INCLDS HEAT
$550-$675
1336 Arrott St.
CALL
215.535.0100

Condos

JENKINTOWN Beautiful Beaver Hill 2 BR, 2 BA, 1st floor, door person. $1500 including utilities 215-887-2300

Newtown 3 BR, 2½ BA, F/P, stainless steel appliances, bsmt & gar. Pool, tennis. $2200/mo. Jay, 267-736-2933

Mobile Homes

Trevose Area 1BR, no pets, non smoking, only 4 trailers on small court, utilities included in rent. 215-357-5843

Vacation Property

AVALON, NJ 5 BR, sleeps 12, a/c, all the amenities. Week of June 23rd avail. Plus 2 extra days. Also weeks of Aug. 18th & 24th avail. Jay, **267-242-5204**

Homes

PENNDEL 4 BR, all appliances, a/c, gas heat, no pets. $1595+ mo. Call (267) 278-3141 or (215) 858-4482.

NOCKAMIXON TWP.
English Tudor. Rare find on hill top. Located at the end of long paved driveway with plenty of parking on 5 acres. 4 BR, 3 1/2 BA, large LR, large FR, formal dining, laundry room & 2 car gar. $1750/mo. + utilities.
215-552-9706

CROYDON COTTAGE
1 BR, hardwood floors, a/c, all new appliances including washer/ dryer, patio deck, 4 blocks to train station. $950/mo+. Call: 215-421-0245

WRIGHTSTOWN
3 BR, 1½ BA, No Pets.
1½ Months Security.
$1,500/mo. Call: 732-749-3032

Real Estate Wanted

We Buy Houses
For Cash
215-680-3753

Vehicles

Miscellaneous

Car Remotes!

Car Chip Keys!
REMOTE START!
Sales,Repair & Programming
215-486-7040~Fairless Hills
10% off! Stu's EZ Auto Remotes

HYUNDAI '08 Elantra.
4 cyl, 45,750 highway miles. $11,500. Very good condition 1 owner. 856-296-5449

TOYOTA '05 Corolla LE.
52,848 miles, 4 cyl, auto, a/c, power windows, new tires. $9,500. 215-257-4146

WE BUY JUNK CARS
$300-$400
CASH GUARANTEED
FREE TOWING
SAME DAY PICK-UP
267-229-1970

ACES # SALVAGE
JUNK CARS WANTED
WE PAY THE MOST
We Pay in Cash
Guaranteed
Top Dollar
24/7 FREE TOWING
215-668-2277

Vehicles Wanted

A $400 Guarantee
On Any Vehicle
NO

We Buy Junk Cars & Trucks
Will Pick your car up within the hour
215-200-3401

A1 Prices
Pays For Junk Cars!
Call 215-726-7711

WE BUY ANY AND ALL JUNK CARS $200-600 We also offer towing services. Cars can be running or not running.
Call 267-377-3088
Junk Cars and Towing

$$$ UP TO $1100.00 $$$
For Cars w/ Bad Engines w/or w/o title
500.00 CASH $$$
For Any Junk Cars or Trucks
215-669-1000

For Sale

Miscellaneous

CASH FOR DIABETIC $$ TEST STRIPS $$
Also buying: Ensure, Prilosec, Mucinex and diapers.
Top dollar paid
267-275-1717

$$CASH PAID$$
Buying diabetic test strips, nicotine patches and gum. We beat ALL competitor's prices.
For local pick-up call
215-395-7100

Garage & Yard Sales

Bedroom Set Brand New, 5 pc. Twin, Full, Queen, King size, $499. Delivery & Mattresses avail. 215-355-3878

BED **Brand New Queen** Pillow top Mattress Set in plastic w/warranty $175. Delivery avail. 215-355-3878

Garage & Yard Sales

Sony Tower Keyboard. Microsoft keyboard, brand new. Compaq keyboard, brand new in box. Apple keyboard, Apple mouse. Logitech mouse. AT&T phone that works. Lots of men's pants, 30 waist to 43 waist, 30 length. Galaxy fan that works. Garmin map street. Men's dress jackets (40). 40" TV screen. HP tower w/30" screen. Sony radio. About 75 DVDs.
215-310-8313

BED A Pillow Top Queen $175; King $275. Memory Foam Mattress $295. 5 pc BR $550. **Call (215) 752-0911**

Sectional, micro fiber w/ chaise & ottoman, 7 colors avail. Brand new still boxed. Get all 3 pcs $579 215-752-0911

Articles for Sale

DINING ROOM SET, Table w/ 2 leaves, 6 chairs & China cabinet: $550/obo. ROYAL BAY REUTH CHINA SET, 75 piece: $500. MARVEL COMIC BOOKS. 215-493-7679

SOCIETY HILL VINTAGE FLEA MARKET
This Sat, June 16th
(Rain Date - Sat, 6/23)
Along Pine and Lombard from 3rd to 5th Streets
9AM til 5PM
But Early Birds Are Welcome!
Proceeds Benefit Old Pine and St. Peter's Church

More Info: 215 - 625 - FLEA (3532)
For A List Of Our City Flea Markets
Log Onto: www.PhilaFleaMarkets.org

Pets

DACHSHUND PUPS
Adorable Weiner Dogs! Short haired, brown & black, males $300 & females. $350 607-262-6025 µ267-506-4061

GOLDEN RETRIEVER Pups
AKC, very blonde, 7 wks, dam and sire on premises. Call Ray or Vi @ 609-412-0049

Services

Auto

TOP $$$ FOR COMPLETE JUNK CARS AND TRUCKS
Free Towing-Same Day-
Used Vehicles and Parts for Sale
215-972-1398

Careers

HIGH SCHOOL DIPLOMA FROM HOME
6-8 weeks accredited
Get a Diploma! Get a Job!
Call 24/7 for free brochure
1-800-264-8330
www.diplomafromhome.com
Benjamin Franklin High School

Children & Elderly

ADOPTION – Loving, financially stable married couple promises your baby lifetime of unconditional love, security, education, opportunities & stay at home Mom. Expenses paid. Vicki & Phil 1-800-891-0336.

Miscellaneous

DIABETIC TEST STRIPS NEEDED
Most brands accepted. Will pay up to $15 per box. I will pick-up. Call James 610-453-2525

Health & Beauty

7 DAY SPA
MASSAGE, SAUNA + SHOWER.
215-355-9343
1243 Street Rd.
Southampton, PA 18966
1 mile E. of Rt. 232, before Gravel Hill Rd.

Phone Services

CALL NOW!
215-557-2000
Toll Free: 1-877-800-5282
lavalifevoice.com
18+ *Restrictions may apply

Careers

267.960.0294
More local #s: 1.800.777.8000 18+

267.515.5705
More Local #s: 1.800.926.8000
www.livelinks.com Ahora en Español

Home

V.A.S.S. SIDING CO.

Roofing- Siding- Windows Doors, Including Gar Doors & Openers, Gutters & Repairs. For Professional/Quality Service
Call 215-443-8858

Notices

Social Announcements

Discovery House
invites you to join us for an Open house, Thurs., June 21st, 1 to 4. Come and enjoy hors d'oeuvres, refreshments and a special appreciation gift give-away. **215-947-4100**

SHOP 8AM-10PM FRIDAY & 8AM-11PM SATURDAY. HOURS MAY VARY BY STORE.

VISIT MACYS.COM AND CLICK ON *STORES* FOR LOCAL INFORMATION.

SPECIAL 60% OFF
TANKS & SHORTS
Special $8-12.80. Reg. $20-$32, after special $12-19.20. **Only at Macy's.** From Karen Scott. Misses & petites; women's prices slightly higher.
★WebID 676310.

SPECIAL EXTRA 15% OFF
SWIMWEAR
Special 14.45-$51.
Reg./Orig.* $34-$120, after special $17-$60.Shown: Kenneth Cole Reaction®. ★WebID 641419.

REMEMBER, FATHER'S DAY IS JUNE 17.

BIGGEST ONE DAY SALE

& OUR LOWEST PRICES OF THE SEASON ON SELECTED ITEMS STOREWIDE

SATURDAY IS THE DAY! PREVIEW DAY IS TODAY!

MORNING SPECIALS
8AM-1PM BOTH DAYS

FREE SHIPPING AT MACYS.COM
with $99 online purchase. NO PROMO CODE NEEDED; EXCLUSIONS APPLY.

SPECIAL 60% OFF
SPORTSHIRTS
Special $18. Reg. $45, after special 22.50. **Only at Macy's.** Selections from Club Room & Alfani. S-XXL.

SPECIAL 19.99
DRESS SHIRTS OR TIES
Reg. 49.50, after special 24.99. **Only at Macy's.** From Alfani & Club Room.

SPECIAL 39.99
DIAMOND** HOOPS
Reg. $160, after special $60. 1/4 ct. t.w.‡ in 18k gold over sterling silver (★WebID 615146), sterling silver (★WebID 615148) or 18k rose gold over sterling silver (★WebID 615147) by Victoria Townsend.

SPECIAL BUY 1, GET 1 FREE
CLEARANCE HANDBAGS
Special 3.60-$186 ea. + 1 free.
Orig.* $18-$248 ea., after special 4.50-$124. ea. Crossbodies, satchels, more.

SPECIAL 199.99
ALFANI RED
Only at Macy's. Slim-fit suit separates. Jacket. **Special 129.99.** Reg. $360, after special 164.99.
★WebID 301929. Pants. **Special $70.** Reg. $135, after special $85.

SPECIAL 60% OFF
MEN'S CASUAL PANTS
Special $26. Reg. $65, after special 34.99. From Haggar®. Waists 30-42.
★WebID 400660.

SPECIAL $79
CULTURED FRESHWATER PEARLS
Reg. $500, after special 187.50. 100" 7-8mm. endless strand.
★WebID 221829.

14.99 AFTER $10 REBATE SPECIAL 24.99
YOUR CHOICE KITCHEN ELECTRICS
Reg. 39.99-44.99, after special 29.99. Bella Rocket blender, #13330 (★WebID 330413), coffeemaker, #13600 or more.

SPECIAL 40% OFF
ALL STAND MIXERS
Special 209.99- 359.99.
Reg. 349.99- 599.99, after special 279.99-449.99. From left: KitchenAid® Artisan #KSM150 (★WebID 77589) & Pro Mixer #KP26.

SPECIAL 59.99
BOSTONIAN
Reg. $98, after special 79.99. Men's dress oxford.
★WebID 221171.

SPECIAL $199
DIAMOND RING
Reg. $600, after special $225. 1/2 ct. t.w.‡ in sterling silver.
★WebID 659011.

SPECIAL 60% OFF
9- & 12-PC. COMFORTER SETS
Special 108.99-143.99. Reg. $300-$400, after special 149.99-199.99. Only at Macy's. Queen or king. Shown: Cherry Lane by Martha Stewart Collection™.
★WebID 524932.

SPECIAL 70% OFF
ALL MEMORY FOAM
Special 17.99-143.99.
Reg. $60-$480, after special 29.99-239.99. Pillows & mattress toppers from Martha Stewart Collection™ & Home Design (★WebID 418392).

SPECIAL 59.99
5-PC. LUGGAGE SET
Reg. $200, after special 99.99. **Only at Macy's.** From Tag Fairfield II.
★WebID 584029.

★macy's WOW! $10 OFF
ALL SALE & CLEARANCE APPAREL AND SELECT HOME ITEMS!

$10 OFF

YOUR PURCHASE OF $25 OR MORE.
VALID 6/15 OR 6/16/12 'TIL 1PM.
LIMIT ONE PER CUSTOMER. CANNOT BE USED ON SPECIALS OR SUPER BUYS.

Excludes: Everyday Values (EDV), specials, super buys, shoes for her, furniture, mattresses, floor coverings, rugs, electrics/electronics, cosmetics/fragrances, gift cards, jewelry trunk shows, previous purchases, special orders, selected licensed depts., special purchases, services, macys.com. Cannot be combined with any savings pass/coupon, extra discount or credit offer, except opening a new Macy's account. Dollar savings are allocated as discounts off each eligible item, as shown on receipt. When you return an item, you forfeit the savings allocated to that item. This coupon has no cash value and may not be redeemed for cash, used to purchase gift cards or applied as payment or credit to your account. Purchase must be $25 or more, exclusive of tax and delivery fees.

0001680210751802011 5

OR, USE YOUR MACY'S SAVINGS PASS AND TAKE AN EXTRA $10 OFF
8AM 'TIL 1PM FRIDAY OR SATURDAY

SAVINGS PASS DISCOUNT DOES NOT APPLY TO SPECIALS.

the magic of ★macy's.com

BLOG

Fine jewelry specials are only available at stores that carry fine jewelry. Free item is at time of purchase & must be of equal or lesser value than purchased item; returns must include the purchased & free item. ➤ REG./ORIG.* PRICES ARE OFFERING PRICES & SAVINGS MAY NOT BE BASED ON ACTUAL SALES. SOME ORIG. PRICES NOT IN EFFECT DURING THE PAST 90 DAYS. ONE DAY SALE PRICES IN EFFECT 6/15 & 6/16/2012. "Our lowest prices" refers to Macy's summer season from May 1-July 31, 2012. *Intermediate price reductions may have been taken. **May contain rose-cut diamonds. ‡All carat weights (ct. t.w.) are approximate; variance may be .05 carat. Jewelry photos may be enlarged or enhanced to show detail. Fine jewelry at select stores; log on to macys.com for locations. Almost all gemstones have been treated to enhance their beauty & require special care, log on to macys.com/gemstones or ask your sales professional. Rebate is a mail-in offer; allow 4-6 weeks for delivery; in CT, RI & PR, and in Dade & Broward Counties, FL, rebate is given at the register. Extra savings are taken off already-reduced prices; "special" prices reflect extra savings. Specials & clearance items are available while supplies last. Clearance items will remain at advertised prices after event. Advertised merchandise may not be carried at your local Macy's & selection may vary by store. Prices may be lowered as part of a clearance. Prices & merchandise may differ at macys.com. Luggage & electric items shown carry warranties; t**o see a mfr's warranty at no charge before purchasing,** visit a store or write to: Macy's Warranty Dept., PO Box 1026, Maryland Heights, MO 63043, attn: Consumer Warranties. ★Enter the WebID in the search box at **MACYS.COM** to order. N2050028.

OPEN A MACY'S ACCOUNT FOR EXTRA 20% SAVINGS THE FIRST 2 DAYS, UP TO $100, WITH MORE REWARDS TO COME. Macy's credit card is available subject to credit approval; new account savings valid the day your account is opened and the next day; excludes services, selected licensed departments, gift cards, restaurants, gourmet food & wine. The new account savings are limited to a total of $100; application must qualify for immediate approval to receive extra savings; employees not eligible.